

# OHIO TRAFFIC CRASH REPORT

Local Report # *	Crash Severity	Private Property	Hit / Skip	Photos Taken	OH-2	OH-3	OH-1P	OTHER
10-044	3 1 Fatal 3 PDO 2 Injury 4 Unknown	'X' If Yes	1 1 Not Hit / Skip 2 Solved 3 Unsolved	'X' If Yes	X			
N.C.I.C. # *	Reporting Agency *	# Units	Unit Error	Date of Crash *				
08301	Franklin Police Department	02	01 98 = Animal 99 = Unknown	02062010				
Time of Crash	Day of Week	City *	Village *	TWP *	Name (Of City, Village or Township) *	County # *	Latitude	Longitude
1102	SAT	X			Franklin	83		

<b>CRASH OCCURRED ON</b>	<b>Type Location Point Used</b>	<b>LOCAL INFORMATION</b>
Prefix Crash Location WELLS BRIDGE DR	Type Loc 1 Named Street 3 Numbered Route 2 Numbered Street	
<b>AT / REFERENCE</b>	<b>Reference Point Used</b>	04 House Number 08 Place Name W/O Reference 01 State Line 05 Township Boundary 09 Driveway 02 Intersection 2 Streets 06 Mile Post 10 Street or Route W/O Reference 03 County Line 07 Corporation Limit
Dist Reference DR Prefix Reference	Ref Point	

<b>A</b>	Unit #	# of Occ.	Name (Last, First, Middle)
	01	01	POWELL HOMER RAY
Address (Street, City, State, Zip Code) 3987 PENNYROYAL RD FRANKLIN OH 45005-0000			
Social Security Number	Date of Birth	Age	Sex
	06271958	51	M
Home Phone #	Work Phone #		
(937) 746-3367			
DL State	DL #	LP State	LP #
OH	RK755021	OH	EYF5576
Injured Taken By	1 None 4 Other 2 EMS 5 Unknown 3 Police	Transported By	Injured Taken To
Owner Name (if same, write "SAME")	Address (Street, City, State, Zip Code)		
POWELL WILLIAM H	3987 PENNYROYAL RD FRANKLIN OH 45005-0000		
Year	Make	Model	Color
1998	DODG	1500K	RED
Insurance Company	Towing Service	Owner Phone #	
Nationwide Ins,		(513) 746-3367	
Offense Charged	Offense Description	Citation #	Local Code? 'X' If Yes

Motorist / Non-Motorist

<b>B</b>	Unit #	# of Occ.	Name (Last, First, Middle)
	02	02	STACEY JOHN J
Address (Street, City, State, Zip Code) 3 Wyndemere DR FRANKLIN OH 45005			
Social Security Number	Date of Birth	Age	Sex
	02251974	35	M
Home Phone #	Work Phone #		
(937) 251-5262			
DL State	DL #	LP State	LP #
OH	RG748375	OH	EXS4743
Injured Taken By	1 None 4 Other 2 EMS 5 Unknown 3 Police	Transported By	Injured Taken To
Owner Name (if same, write "SAME")	Address (Street, City, State, Zip Code)		
STACEY JOHN J	3 Wyndemere DR FRANKLIN OH 45005		
Year	Make	Model	Color
1995	OLDS	DLT	RED
Insurance Company	Towing Service	Owner Phone #	
Progressive		(937) 251-5262	
Offense Charged	Offense Description	Citation #	Local Code? 'X' If Yes

Occupant

<b>C</b>	Unit #	Name (Last, First, Middle)	Home Phone #	Date of Birth	Age	Sex
	02	GARDNER MINDI L		09151979	30	F
Address (Street, City, State, Zip Code) 3 WYNDEMERE DR FRANKLIN OH 45005				Injured Taken By	Transported By	Injured Taken To
				1 None 4 Other 2 EMS 5 Unknown 3 Police		
<b>D</b>	Unit #	Name (Last, First, Middle)	Home Phone #	Date of Birth	Age	Sex
Address (Street, City, State, Zip Code)				Injured Taken By	Transported By	Injured Taken To
				1 None 4 Other 2 EMS 5 Unknown 3 Police		

<b>01</b> 01 Front - Left ( MC Driver) 02 Front - Middle 03 Front - Right	<b>04</b> 01 None Used 02 Shoulder Belt Only 03 Lap Belt Only 04 Shoulder /Lap Belt 05 Child Safety Seat 06 MC Helmet Used 07 Use Unknown 08 Non Used 09 Helmet Used 10 Protective Pads 11 Reflective Clothing 12 Lighting 13 Other 14 Unknown	<b>1</b> 1 Not Deployed 2 Deployed-Front 3 Deployed-Side 4 Deployed Both Front/Side 5 Not Applicable 6 Unknown	<b>4</b> 1 Not Present 2 In On Position 3 In Off Position 4 Unknown	<b>1</b> 1 Not Ejected 2 Totally Ejected 3 Partially Ejected 4 Not Applicable 5 Unknown	<b>1</b> 1 Not Trapped 2 Extricated By Mechanical Means 3 Freed BY Non-Mechanical Means 4 Unknown	<b>1</b> 1 No Injury 2 Possible 3 Non-Incapacitating 4 Incapacitating 5 Fatal Injury 6 Unknown
<b>01</b> 04 Second - Left ( MC Pass) 05 Second - Middle 06 Second - Right	<b>04</b> 06 MC Helmet Used 07 Use Unknown 08 Non Used 09 Helmet Used 10 Protective Pads 11 Reflective Clothing 12 Lighting 13 Other 14 Unknown	<b>1</b> 1 Not Deployed 2 Deployed-Front 3 Deployed-Side 4 Deployed Both Front/Side 5 Not Applicable 6 Unknown	<b>4</b> 1 Not Present 2 In On Position 3 In Off Position 4 Unknown	<b>1</b> 1 Not Ejected 2 Totally Ejected 3 Partially Ejected 4 Not Applicable 5 Unknown	<b>1</b> 1 Not Trapped 2 Extricated By Mechanical Means 3 Freed BY Non-Mechanical Means 4 Unknown	<b>1</b> 1 No Injury 2 Possible 3 Non-Incapacitating 4 Incapacitating 5 Fatal Injury 6 Unknown
<b>03</b> 07 Third - Left 08 Third - Middle 09 Third - Right 10 Sleeper Section Of Cab 11 Enclosed Cargo Area 12 Unenclosed Cargo Area 13 Trailing Unit 14 Exterior 15 Other 16 Non-Motorist 17 Unknown	<b>04</b> 06 MC Helmet Used 07 Use Unknown 08 Non Used 09 Helmet Used 10 Protective Pads 11 Reflective Clothing 12 Lighting 13 Other 14 Unknown	<b>1</b> 1 Not Deployed 2 Deployed-Front 3 Deployed-Side 4 Deployed Both Front/Side 5 Not Applicable 6 Unknown	<b>4</b> 1 Not Present 2 In On Position 3 In Off Position 4 Unknown	<b>1</b> 1 Not Ejected 2 Totally Ejected 3 Partially Ejected 4 Not Applicable 5 Unknown	<b>1</b> 1 Not Trapped 2 Extricated By Mechanical Means 3 Freed BY Non-Mechanical Means 4 Unknown	<b>1</b> 1 No Injury 2 Possible 3 Non-Incapacitating 4 Incapacitating 5 Fatal Injury 6 Unknown
<b>01</b> 04 Second - Left ( MC Pass) 05 Second - Middle 06 Second - Right	<b>04</b> 06 MC Helmet Used 07 Use Unknown 08 Non Used 09 Helmet Used 10 Protective Pads 11 Reflective Clothing 12 Lighting 13 Other 14 Unknown	<b>1</b> 1 Not Deployed 2 Deployed-Front 3 Deployed-Side 4 Deployed Both Front/Side 5 Not Applicable 6 Unknown	<b>4</b> 1 Not Present 2 In On Position 3 In Off Position 4 Unknown	<b>1</b> 1 Not Ejected 2 Totally Ejected 3 Partially Ejected 4 Not Applicable 5 Unknown	<b>1</b> 1 Not Trapped 2 Extricated By Mechanical Means 3 Freed BY Non-Mechanical Means 4 Unknown	<b>1</b> 1 No Injury 2 Possible 3 Non-Incapacitating 4 Incapacitating 5 Fatal Injury 6 Unknown

Supplement \* 'X' if Yes

<b>Unit Numbers</b> 	<b>Damage Area</b> 	<b>Pre-Crash Actions</b> 	<b>Sequence Of Events</b> 	<b>Posted Speed</b> 	<b>Drug Test Status</b> 
<b>Non-Motorist Location</b> <p>01 Marked Crosswalk At Intersection  02 Intersection/ No Crosswalk  03 Non-Intersection Crosswalk  04 Driveway Access Crosswalk  05 In Roadway  06 Not In Roadway  07 Median (But Not Shoulder)  08 Island  09 Shoulder  10 Sidewalk  11 Within 10 Feet Of Roadway (Not Shoulder, Median, Sidewalk, Island)  12 Beyond 10 Feet Of Roadway (Within Trafficway)  13 Outside Trafficway  14 Shared Use Paths Or Trails  15 Unknown</p>	<b>Most Damaged Area</b> 	<b>Motorist</b> 01 Movements Essentially Straight Ahead 02 Backing 03 Changing Lanes 04 Overtaking/Passing 05 Turning Right 06 Turning Left 07 Making U-Turn 08 Entering Traffic Lane 09 Leaving Traffic Lane 10 Parked 11 Slowing/Stopped In Traffic 12 Driverless 13 Other 14 Unknown <b>Non-Motorist</b> 15 Entering/Crossing In Specified Location 16 Walking, Running, Jogging, Playing, Cycling 17 Working 18 Pushing Vehicle 19 Approaching/Leaving Vehicle 20 Playing/Working On Vehicle 21 Standing 22 Other 23 Unknown	<b>Non-Collision</b> 01 Overtum/Rollover 02 Fire/Explosion 03 Immersion 04 Jackknife 05 Cargo/Equipment Loss/Shift 06 Equipment Failure 07 Separation Of Units 08 Ran Off Road Right 09 Ran Off Road Left 10 Cross Median/Centerline 11 Downhill Runaway 12 Other Non-Collision 13 Unknown Non-Collision <b>Collision w/ Person, Vehicle, Or Object Not Fixed</b> 14 Pedestrian 15 Pedalcycle 16 Railway Vehicle 17 Animal - Farm 18 Animal - Deer 19 Animal - Other 20 Motor Vehicle In Transport 21 Parked Motor Vehicle 22 Work Zone Maintenance Equipment 23 Other Movable Object <b>Collision with Fixed Object</b> 25 Impact Attenuator/Crash Cushion 26 Bridge Overhead Structure 27 Bridge Pier Or Abutment 28 Bridge Parapet 29 Bridge Rail 30 Guardrail Face 31 Guardrail End 32 Median Barrier 33 Highway Traffic Sign Post 34 Overhead Sign Post 35 Light/Luminaries Support 36 Utility Pole 37 Other Post, Pole Or Support 38 Culvert 39 Curb 40 Ditch 41 Embankment 42 Fence 43 Mailbox 44 Tree 45 Other Fixed Object 46 Work Zone Maintenance Equipment 47 Unknown Fixed Object 48 Other 49 Unknown	<b>Traffic Control</b> <p>01 No controls  02 Stop Sign  03 Yield Sign  04 Traffic Signal  05 Traffic Flashers  06 School Zone  07 Railroad Crossbucks  08 Railroad Flashers  09 Railroad Gates  10 Construction Barricade  11 Police Officer  12 Pavement Markings  13 Crosswalk Lines  14 Walk/Don't Walk Signal  15 Traffic Control Device Inoperative, Missing, Obscured  16 Other</p>	<b>Drug Test Type</b> <p>1 None  2 Test Refused  3 Test Given, Contaminated Sample/Unusable  4 Test Given, Results Known  5 Test Given, Results Unknown  6 Unknown</p> <b>Drug Test 1&amp;2 Result</b> <p>1 None  2 Marijuana  3 Cocaine  4 Opiates  5 Amphetamines  6 PCP  7 Other  8 Unknown at Time Of Reporting</p>
<b>Type Of Unit</b> <b>Motorist</b> 01 Sub-Compact 02 Compact 03 Mid Size 04 Full Size 05 Minivan 06 Sport Utility Vehicle 07 Pickup 08 Panel/Van 09 Single Unit Truck; 2 Axles, 6 Tires 10 Single Unit Truck; 3+ Axles 11 Truck/Trailer 12 Truck Tractor (Bobtail) 13 Tractor/Semi-Trailer 14 Tractor/Double Short 15 Tractor/Double Long 16 Fifth Wheel Or Converter Dolly 17 Tractor/Triples 18 Motorcycle 19 Motorized Bicycle 20 School Bus 21 Church Bus 22 Public Bus 23 Other Bus 24 Police Vehicle 25 Fire Truck 26 Ambulance/Rescue 27 Taxi 28 Motor Home 29 Train 30 Farm Vehicle 31 Farm Equipment 32 Snowmobile 33 Construction Equipment 34 All Others <b>Non-Motorist</b> 35 Animal W/Rider 36 Animal W/Buggy 37 Bicycle 38 Pedestrian 39 Pedalcyclist 40 Skater 41 Other-Non Motorist 42 Unknown	<b>Point Of Impact</b> 01 None 02 Center Front 03 Right Front 04 Right Side 05 Right Rear 06 Rear Center 07 Left Rear 08 Left Side 09 Left Front 10 Top And Windows 11 Undercarriage 12 Load / Trailer 13 Total (All Areas) 14 Other 15 Unknown	<b>Contributing Circumstances</b> <b>Motorist</b> 01 None 02 Failure To Yield 03 Ran Red Light, Or Stop Sign 04 Exceeded Speed Limit 05 Unsafe Speed 06 Improper Turn 07 Left of Center 08 Followed Too Closely/ACDA 09 Improper Lane Change/ Drove Off Road/ Improper Passing 10 Improper Backing 11 Improper Start From Parked Position 12 Stopped or Parked Illegally 13 Operating Vehicle In Erratic, Reckless, Careless, Negligent or Aggressive Manner 14 Swerving to Avoid (Due to Wind, Slippery Surface, Vehicle, Object, Non-Motorist In Roadway, Etc) 15 Failure To Control 16 Vision Obstruction 17 Driver Inattention 18 Fatigue/Asleep 19 Operating Defective Equipment 20 Load Shifting/Falling/Spilling 21 Other Improper Action 22 Unknown <b>Non-Motorist</b> 23 None 24 Improper Crossing 25 Darting 26 Lying And/Or Illegally In Roadway 27 Failure To Yield Right Of Way 28 Not Visible (Dark Clothing) 29 Inattentive 30 Failure to Obey Traffic Signs, Signals, Or Officer 31 Wrong Side Of The Road 32 Other 33 Unknown	<b>First Harmful Event</b> <p>Of the Sequence of Events - Which one is the First Harmful Event (1-4)</p>	<b>Direction</b> From To From To <p>1 North  2 South  3 East  4 West  5 Northeast  6 Northwest  7 Southeast  8 Southwest  9 Unknown</p>	<b>Type of Intersection</b> <p>01 Not An Intersection  02 Four-Way Intersection  03 T-Intersection  04 Y-Intersection  05 Traffic Circle/Roundabout  06 Five-Point, Or More  07 On Ramp  08 Off Ramp  09 Crossover  10 Driveway/Access  11 Railway Grade Crossing  12 Shared-Use Paths Or Trails  13 Unknown</p>
<b>In Emergency Response</b> <p>1 No  2 Yes  3 Unknown</p>	<b>Action</b> <p>1 Non-Contact  2 Non-Collision  3 Striking  4 Struck  5 Both Striking And Struck  6 Unknown</p>	<b>Vehicle Defect Code Only If '19' Selected Above</b> <p>01 Turn Signals  02 Head Lamps  03 Tail Lamps  04 Brakes  05 Steering  06 Tire Blowout  07 Worn Or Slick Tires  08 Trailer Equipment Defective  09 Motor Trouble  10 Disabled From Prior Crash  11 Other Defects</p>	<b>Most Harmful Event</b> <p>Of the Sequence of Events - Which One is the Most Harmful event (1-4)</p>	<b>Condition</b> <p>1 Apparently Normal  2 Physical Impairment  3 Emotional  4 Illness  5 Fell Asleep, Fainted, Fatigued, Etc.  6 Under The Influence Of Medications/Drugs/Alcohol  7 Other  8 Unknown</p>	<b>Occurrence</b> <p>1 On Roadway  2 On Shoulder  3 In Median  4 On Roadside  5 On Gore  6 Outside Trafficway  7 Unknown</p>
<b>Damage Scale</b> <p>1 None  2 Non-Functional Damage  3 Functional Damage  4 Disabling Damage  5 Severe  6 Unknown</p>	<b>Striking Vehicle: Override/ Underride</b> <p>1 No Underride Or Override  2 Underride, Compartment Intrusion  3 Underride, No Compartment Intrusion  4 Underride, Compartment Intrusion Unknown  5 Override, Motor Vehicle In Transport  6 Override , Other Vehicle  7 Unknown</p>		<b>Speed Detected</b> <p>1 Stated  2 Estimated Speed</p>	<b>Alcohol/Drug Suspected</b> <p>1 None  2 Yes-Alcohol Suspected  3 Yes-HBD Not Impaired  4 Yes-Drugs Suspected  5 Yes-Alcohol / Drugs Suspected  6 Unknown</p>	<b>Road Contour</b> <p>1 Straight Level  2 Straight Grade  3 Curve Level  4 Curve Grade</p>
			<b>Speed</b> 	<b>Alcohol Test Status</b> <p>1 None  2 Test Refused  3 Test Given, Contaminated Sample/Unusable  4 Test Given, Results Known  5 Test Given, Results Unknown  6 Unknown</p>	<b>Road Conditions</b> Primary Secondary <p>01 Dry  02 Wet  03 Snow  04 Ice  05 Sand, Mud, Dirt, Oil, Gravel  06 Water (Standing, Moving)  07 Slush  08 Debris**  09 Rut, Holes, Bumps, Uneven Pavement **  10 Other  11 Unknown  ** Secondary Road Conditions ONLY</p>
				<b>Alcohol Test Type</b> <p>1 None  2 Blood  3 Urine  4 Breath  5 Other</p>	<b>Alcohol Test Result</b> 
				<b>Supplement * 'X' if Yes</b> 	<b>Local Report # *</b> 

# Narrative

Unit #1 was attempting to make a left hand turn from the parking lot of Fifth Third Bank. Unit #2 was making a right hand turn from the lot of Road Ranger. Unit #1 did not see Unit #2 who had the Right a Way and Struck Unit #2 Causing Minor Damage to both Vehicles.

## Manner Of Collision or Impact

**3**

- 1 Not Collision Between Two Vehicles In Transport
- 2 Rear-end
- 3 Head-on
- 4 Rear-To-Rear
- 5 Backing
- 6 Angle
- 7 Sideswipe, Same Direction
- 8 Sideswipe, Opposite Direction
- 9 Unknown

## School Bus Related

**1**

- 1 No
- 2 Yes, Directly Involved
- 3 Yes, Indirectly Involved
- 4 Unknown

## Work Zone Related

**1**

- 1 No
- 2 Yes
- 3 Unknown

## Type of Work Zone

**1**

- 1 Lane Closure
- 2 Lane Shift/Crossover
- 3 Work On Shoulder Or Median
- 4 Intermittent/Moving Work
- 5 Other

## Location Of Crash In

**1**

- 1 Before First Work Zone Warning Sign
- 2 Advance Warning Area
- 3 Transition Area
- 4 Activity Area

## Workers Present

**1**

- 1 No
- 2 Yes
- 3 Unknown

## Diagram

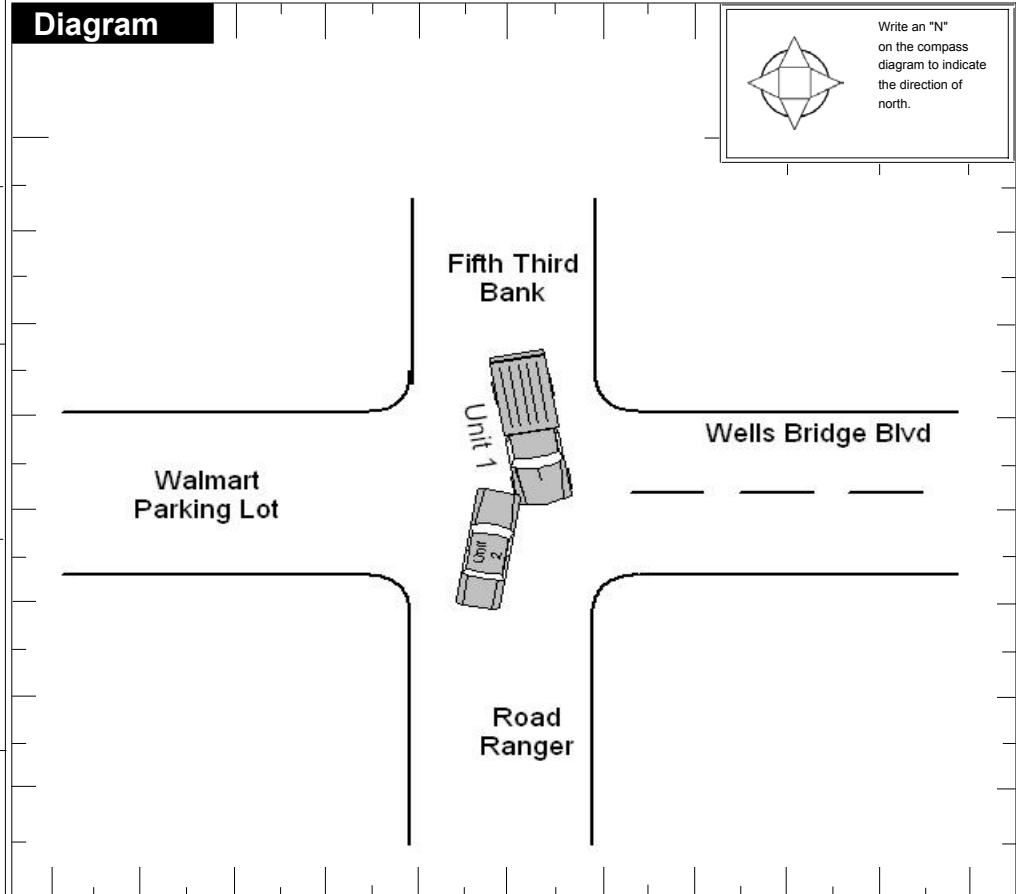

## Weather

**06**

- 01 Clear
- 02 Cloudy
- 03 Fog, Smog, Smoke
- 04 Rain
- 05 Sleet, Hail (Freezing Rain Drizzle)
- 06 Snow
- 07 Severe Crosswinds
- 08 Blowing Sand, Soil, Dirt, Snow
- 09 Other
- 10 Unknown

## Light Conditions

Primary **1** Secondary **1**

- 1 Daylight
- 2 Dawn
- 3 Dusk
- 4 Dark - Lighted Roadway
- 5 Dark - Not Lighted
- 6 Dark - Unknown Lighting
- 7 Glare
- 8 Other
- 9 Unknown

## Truck/Bus

The Crash INVOLVED one or more of the following:  
 A truck (motor vehicle) with a GVWR more than 10,000 pounds; or  
 A truck (motor vehicle) with a hazardous materials placard; or  
 A bus designed for at least 8 persons, including driver.

**A  
N  
D**

The crash RESULTED in one or more of the following:  
 A fatality; or  
 An injury requiring transportation for immediate medical treatment; or  
 At least one vehicle was towed due to disabling damage or required intervening assistance before proceeding under its own power.

Unit #

Company (From Shipping Papers)

Company Phone

Address (Street, City, St, Zip Code)

US DOT  ICC MC  PUCO  Trailer LP St.  Trailer LP Year  Trailer LP #  Placard #  # Dia.

## Cargo Body Type

- 01 Not Applicable
- 02 Bus (9-15) Including Driver
- 03 Van/Enclosed Box
- 04 Grain/Chips/Gravel
- 05 Pole
- 06 Cargo Tan
- 07 Flatbed
- 08 Dump
- 09 Concrete Mixer
- 10 Auto Transporter
- 11 Garbage/Refuse
- 12 Other
- 13 Unknown

## Weight (GVWR)

- 1 Less/Equal 10,000
- 2 10,001 - 26,000
- 3 More Than 26,000

## CDL Class

- 1 Class A
- 2 Class B
- 3 Class C
- 4 Class M
- 5 Class D

## Hazardous Materials Placard

- 1 No
- 2 Yes
- 3 Unknown

## Hazardous Material Released

- 1 No
- 2 Yes
- 3 Not Applicable
- 4 Unknown

## Police Action

Date Crash Reported: **02062010** Time Rec Call: **1102** Dispatch: **1104** Arrived: **1110** Cleared: **1120** Other: **30** Total Minutes: **47**

Officer's Name: **Back, Michael** Badge #: **1F35** Checked By: **Warrington, Mark** Date Report Filed: **02062010**

Report Taken By: **1** 1 Police Agency 2 Motorist Report Taken At: **1** 1 Scene 2 Station 3 Other Supplement \*  'X' if Yes Local Report # \* **10-044**

**OHIO TRAFFIC ACCIDENT - DIAGRAM/NARRATIVE CONTINUATION****OH-2 REV 1/82**

LOCAL REPORT NUMBER <b>10-044</b>	REPORTING AGENCY <b>Franklin Police Department</b>	DATE OF ACCIDENT M <b>02</b>   D <b>06</b>   Y <b>2010</b>
IN COUNTY OF <b>83-Warren</b>	ACCIDENT LOCATION <b>WELLS BRIDGE</b>	<b>DR</b>

RED DODG TK - MAROON BONNEVILLE  
REPORT TAKEN

OFFICERS SIGNATURE

BADGE NO.