



TRAFFIC CRASH REPORT

Local Report # *

10-047

Crash Severity

3 1 Fatal 3 PDO
2 Injury 4 Unknown

Private Property

X If Yes

Hit / Skip

1 Not Hit / Skip
2 Solved
3 Unsolved

Photos Taken

X If Yes

OH-2 OH-3 OH-1P OTHER

N.C.I.C. # *

08301

Reporting Agency *

Franklin Police Department

Units

02

Unit Error

01 98 = Animal
99 = Unknown

Date of Crash *

02082010

Time of Crash

0836

Day of Week

MON

City *

Village *

TWP *

Name (Of City, Village or Township) *

County # *

83

Latitude

Longitude

CRASH OCCURRED ON

Prefix Crash Location

E 2ND ST

Type Loc

2

Type Location Point Used

1 Named Street 3 Numbered Route
2 Numbered Street

LOCAL INFORMATION

AT / REFERENCE

Dist Reference

DR

Prefix

Reference

Conover Dr

Ref Point

02

Reference Point Used

01 State Line
02 Intersection 2 Streets
03 County Line

04 House Number

05 Township Boundary
06 Mile Post
07 Corporation Limit

08 Place Name W/O Reference

09 Driveway
10 Street or Route W/O Reference

Unit #

of Occ.

A 01 01

Name (Last, First, Middle)

KING RHONDA F

Address (Street, City, State, Zip Code)

8736 GINGERWOOD CT

Franklin OH 45005-0000

Social Security Number

Date of Birth

01011967

Age

43

Sex

F

Home Phone #

(513) 422-1264

Work Phone #

DL State

OH PL526962

LP State

OH EOQ8446

Injured Taken By

1 None 4 Other
2 EMS 5 Unknown
3 Police

Transported By

Injured Taken To

Owner Name (if same, write "SAME")

MORRISON RICHARD

Address (Street, City, State, Zip Code)

7414 DICKEY RD

MIDDLETOWN OH 45042

Year

1988

Make

MAZD

Model

22S

Color

BLU

Insurance Company

Allstate

Towing Service

Owner Phone #

Offense Charged

333.03A

Offense Description

Assured Clear Distance Ahead

Citation #

53437

Local Code? X

Unit #

of Occ.

B 02 01

Name (Last, First, Middle)

HITTE FLOYD RONALD II

Address (Street, City, State, Zip Code)

151 CLEARVIEW LN

FRANKLIN OH 45005

Social Security Number

Date of Birth

07121978

Age

31

Sex

Home Phone #

(513) 646-6587

Work Phone #

DL State

OH RG429758

LP State

OH EE50YY

Injured Taken By

1 None 4 Other
2 EMS 5 Unknown
3 Police

Transported By

Injured Taken To

Owner Name (if same, write "SAME")

HITTE FLOYD RONALD II

Address (Street, City, State, Zip Code)

151 CLEARVIEW LN

FRANKLIN OH 45005

Year

2009

Make

PONI

Model

G6

Color

BLK

Insurance Company

Erie Insurance

Towing Service

Owner Phone #

(513) 646-6587

Offense Charged

Offense Description

Citation #

Local Code? X

Unit #

Name (Last, First, Middle)

C

Home Phone #

Date of Birth

Age

Sex

Address (Street, City, State, Zip Code)

Injured Taken By
1 None 4 Other
2 EMS 5 Unknown
3 Police

Transported By

Injured Taken To

Unit #

Name (Last, First, Middle)

D

Home Phone #

Date of Birth

Age

Sex

Address (Street, City, State, Zip Code)

Injured Taken By
1 None 4 Other
2 EMS 5 Unknown
3 Police

Transported By

Injured Taken To

Motorist / Non-Motorist

Occupant

| | |
|-----|------------------------------|
| 01 | Seating Position |
| 01A | 01 Front - Left (MC Driver) |
| 01B | 02 Front - Middle |
| 01C | 03 Front - Right |
| 01D | 04 Second - Left (MC Pass) |
| 01E | 05 Second - Middle |
| 01F | 06 Second - Right |
| 01G | 07 Third - Left |
| 01H | 08 Third - Middle |
| 01I | 09 Third - Right |
| 01J | 10 Sleeper Section Of Cab |
| 01K | 11 Enclosed Cargo Area |
| 01L | 12 Unenclosed Cargo Area |
| 01M | 13 Trailing Unit |
| 01N | 14 Exterior |
| 01O | 15 Other |
| 01P | 16 Non-Motorist |
| 01Q | 17 Unknown |

| | |
|-----|----------------------------------|
| 04 | Safety Equipment Motorist |
| 04A | 01 None Used |
| 04B | 02 Shoulder Belt Only |
| 04C | 03 Lap Belt Only |
| 04D | 04 Shoulder /Lap Belt |
| 04E | 05 Child Safety Seat |
| 04F | 06 MC Helmet Used |
| 04G | 07 Use Unknown |
| 04H | Non-Motorist |
| 04I | 08 Non Used |
| 04J | 09 Helmet Used |
| 04K | 10 Protective Pads |
| 04L | 11 Reflective Clothing |
| 04M | 12 Lighting |
| 04N | 13 Other |
| 04O | 14 Unknown |

| | |
|----|----------------------------|
| 1 | Air Bag |
| 1A | 1 Not Deployed |
| 1B | 2 Deployed-Front |
| 1C | 3 Deployed-Side |
| 1D | 4 Deployed Both Front/Side |
| 1E | 5 Not Applicable |
| 1F | 6 Unknown |

| | |
|----|-----------------------|
| 4 | Air Bag Switch |
| 4A | 1 Not Present |
| 4B | 2 In On Position |
| 4C | 3 In Off Position |
| 4D | 4 Unknown |

| | |
|----|---------------------|
| 1 | Ejection |
| 1A | 1 Not Ejected |
| 1B | 2 Totally Ejected |
| 1C | 3 Partially Ejected |
| 1D | 4 Not Applicable |
| 1E | 5 Unknown |

| | |
|----|----------------------------------|
| 1 | Trapped |
| 1A | 1 Not Trapped |
| 1B | 2 Extricated By Mechanical Means |
| 1C | 3 Freed BY Non-Mechanical Means |
| 1D | 4 Unknown |

| | |
|----|----------------------|
| 1 | Injuries |
| 1A | 1 No Injury |
| 1B | 2 Possible |
| 1C | 3 Non-Incapacitating |
| 1D | 4 Incapacitating |
| 1E | 5 Fatal Injury |
| 1F | 6 Unknown |

Supplement * X if Yes

| | | | | | |
|---|---|---|---|--|---|
| Unit Numbers | Damage Area | Pre-Crash Actions | Sequence Of Events | Posted Speed | Drug Test Status |
| Non-Motorist Location <p>01 Marked Crosswalk At Intersection 02 Intersection/ No Crosswalk 03 Non-Intersection Crosswalk 04 Driveway Access Crosswalk 05 In Roadway 06 Not In Roadway 07 Median (But Not Shoulder) 08 Island 09 Shoulder 10 Sidewalk 11 Within 10 Feet Of Roadway (Not Shoulder, Median, Sidewalk, Island) 12 Beyond 10 Feet Of Roadway (Within Trafficway) 13 Outside Trafficway 14 Shared Use Paths Or Trails 15 Unknown</p> | Most Damaged Area <p>01 None 02 Center Front 03 Right Front 04 Right Side 05 Right Rear 06 Rear Center 07 Left Rear 08 Left Side 09 Left Front 10 Top And Windows 11 Undercarriage 12 Load / Trailer 13 Total (All Areas) 14 Other 15 Unknown</p> | Motorist 01 Movements Essentially Straight Ahead 02 Backing 03 Changing Lanes 04 Overtaking/Passing 05 Turning Right 06 Turning Left 07 Making U-Turn 08 Entering Traffic Lane 09 Leaving Traffic Lane 10 Parked 11 Slowing/Stopped In Traffic 12 Driverless 13 Other 14 Unknown Non-Motorist 15 Entering/Crossing In Specified Location 16 Walking, Running, Jogging, Playing, Cycling 17 Working 18 Pushing Vehicle 19 Approaching/Leaving Vehicle 20 Playing/Working On Vehicle 21 Standing 22 Other 23 Unknown | Non-Collision 01 Overtum/Rollover 02 Fire/Explosion 03 Immersion 04 Jackknife 05 Cargo/Equipment Loss/Shift 06 Equipment Failure 07 Separation Of Units 08 Ran Off Road Right 09 Ran Off Road Left 10 Cross Median/Centerline 11 Downhill Runaway 12 Other Non-Collision 13 Unknown Non-Collision Collision w/ Person, Vehicle, Or Object Not Fixed 14 Pedestrian 15 Pedalcycle 16 Railway Vehicle 17 Animal - Farm 18 Animal - Deer 19 Animal - Other 20 Motor Vehicle In Transport 21 Parked Motor Vehicle 22 Work Zone Maintenance Equipment 23 Other Movable Object 24 Unknown Movable Object Collision with Fixed Object 25 Impact Attenuator/Crash Cushion 26 Bridge Overhead Structure 27 Bridge Pier Or Abutment 28 Bridge Parapet 29 Bridge Rail 30 Guardrail Face 31 Guardrail End 32 Median Barrier 33 Highway Traffic Sign Post 34 Overhead Sign Post 35 Light/Luminaries Support 36 Utility Pole 37 Other Post, Pole Or Support 38 Culvert 39 Curb 40 Ditch 41 Embankment 42 Fence 43 Mailbox 44 Tree 45 Other Fixed Object 46 Work Zone Maintenance Equipment 47 Unknown Fixed Object 48 Other 49 Unknown | Traffic Control <p>01 No controls 02 Stop Sign 03 Yield Sign 04 Traffic Signal 05 Traffic Flashers 06 School Zone 07 Railroad Crossbucks 08 Railroad Flashers 09 Railroad Gates 10 Construction Barricade 11 Police Officer 12 Pavement Markings 13 Crosswalk Lines 14 Walk/Don't Walk Signal 15 Traffic Control Device Inoperative, Missing, Obscured 16 Other</p> | Drug Test Type <p>1 None 2 Test Refused 3 Test Given, Contaminated Sample/Unusable 4 Test Given, Results Known 5 Test Given, Results Unknown 6 Unknown</p> Drug Test 1&2 Result <p>1 None 2 Marijuana 3 Cocaine 4 Opiates 5 Amphetamines 6 PCP 7 Other 8 Unknown at Time Of Reporting</p> |
| Type Of Unit <p>Motorist 01 Sub-Compact 02 Compact 03 Mid Size 04 Full Size 05 Minivan 06 Sport Utility Vehicle 07 Pickup 08 Panel/Van 09 Single Unit Truck; 2 Axles, 6 Tires 10 Single Unit Truck; 3+ Axles 11 Truck/Trailer 12 Truck Tractor (Bobtail) 13 Tractor/Semi-Trailer 14 Tractor/Double Short 15 Tractor/Double Long 16 Fifth Wheel Or Converter Dolly 17 Tractor/Triples 18 Motorcycle 19 Motorized Bicycle 20 School Bus 21 Church Bus 22 Public Bus 23 Other Bus 24 Police Vehicle 25 Fire Truck 26 Ambulance/Rescue 27 Taxi 28 Motor Home 29 Train 30 Farm Vehicle 31 Farm Equipment 32 Snowmobile 33 Construction Equipment 34 All Others Non-Motorist 35 Animal W/Rider 36 Animal W/Buggy 37 Bicycle 38 Pedestrian 39 Pedalcyclist 40 Skater 41 Other-Non Motorist 42 Unknown</p> | Point Of Impact <p>01 None 02 Center Front 03 Right Front 04 Right Side 05 Right Rear 06 Rear Center 07 Left Rear 08 Left Side 09 Left Front 10 Top And Windows 11 Undercarriage 12 Load/Trailer 13 Total (All Areas) 14 Other 15 Unknown</p> | Contributing Circumstances <p>Motorist 01 None 02 Failure To Yield 03 Ran Red Light, Or Stop Sign 04 Exceeded Speed Limit 05 Unsafe Speed 06 Improper Turn 07 Left of Center 08 Followed Too Closely/ACDA 09 Improper Lane Change/ Drove Off Road/ Improper Passing 10 Improper Backing 11 Improper Start From Parked Position 12 Stopped or Parked Illegally 13 Operating Vehicle In Erratic, Reckless, Careless, Negligent or Aggressive Manner 14 Swerving to Avoid (Due to Wind, Slippery Surface, Vehicle, Object, Non-Motorist In Roadway, Etc) 15 Failure To Control 16 Vision Obstruction 17 Driver Inattention 18 Fatigue/Asleep 19 Operating Defective Equipment 20 Load Shifting/Falling/Spilling 21 Other Improper Action 22 Unknown Non-Motorist 23 None 24 Improper Crossing 25 Darting 26 Lying And/Or Illegally In Roadway 27 Failure To Yield Right Of Way 28 Not Visible (Dark Clothing) 29 Inattentive 30 Failure to Obey Traffic Signs, Signals, Or Officer 31 Wrong Side Of The Road 32 Other 33 Unknown</p> | First Harmful Event <p>Of the Sequence of Events - Which one is the First Harmful Event (1-4)</p> | Direction From To From To <p>1 North 2 South 3 East 4 West 5 Northeast 6 Northwest 7 Southeast 8 Southwest 9 Unknown</p> | Type Of Intersection <p>01 Not An Intersection 02 Four-Way Intersection 03 T-Intersection 04 Y-Intersection 05 Traffic Circle/Roundabout 06 Five-Point, Or More 07 On Ramp 08 Off Ramp 09 Crossover 10 Driveway/Access 11 Railway Grade Crossing 12 Shared-Use Paths Or Trails 13 Unknown</p> |
| In Emergency Response <p>1 No 2 Yes 3 Unknown</p> | Action <p>1 Non-Contact 2 Non-Collision 3 Striking 4 Struck 5 Both Striking And Struck 6 Unknown</p> | Vehicle Defect Code Only If '19' Selected Above <p>01 Turn Signals 02 Head Lamps 03 Tail Lamps 04 Brakes 05 Steering 06 Tire Blowout 07 Worn Or Slick Tires 08 Trailer Equipment Defective 09 Motor Trouble 10 Disabled From Prior Crash 11 Other Defects</p> | Most Harmful Event <p>Of the Sequence of Events - Which One is the Most Harmful event (1-4)</p> | Condition <p>1 Apparently Normal 2 Physical Impairment 3 Emotional 4 Illness 5 Fell Asleep, Fainted, Fatigued, Etc. 6 Under The Influence Of Medications/Drugs/Alcohol 7 Other 8 Unknown</p> | Occurrence <p>1 On Roadway 2 On Shoulder 3 In Median 4 On Roadside 5 On Gore 6 Outside Trafficway 7 Unknown</p> |
| Damage Scale <p>1 None 2 Non-Functional Damage 3 Functional Damage 4 Disabling Damage 5 Severe 6 Unknown</p> | Striking Vehicle: Override/ Underride <p>1 No Underride Or Override 2 Underride, Compartment Intrusion 3 Underride, No Compartment Intrusion 4 Underride, Compartment Intrusion Unknown 5 Override, Motor Vehicle In Transport 6 Override , Other Vehicle 7 Unknown</p> | | Speed Detected <p>1 Stated 2 Estimated Speed</p> | Alcohol/Drug Suspected <p>1 None 2 Yes-Alcohol Suspected 3 Yes-HBD Not Impaired 4 Yes-Drugs Suspected 5 Yes-Alcohol / Drugs Suspected 6 Unknown</p> | Road Contour <p>1 Straight Level 2 Straight Grade 3 Curve Level 4 Curve Grade</p> |
| | | | Speed | Alcohol Test Status <p>1 None 2 Test Refused 3 Test Given, Contaminated Sample/Unusable 4 Test Given, Results Known 5 Test Given, Results Unknown 6 Unknown</p> | Road Conditions Primary Secondary <p>01 Dry 02 Wet 03 Snow 04 Ice 05 Sand, Mud, Dirt, Oil, Gravel 06 Water (Standing, Moving) 07 Slush 08 Debris** 09 Rut, Holes, Bumps, Uneven Pavement ** 10 Other 11 Unknown ** Secondary Road Conditions ONLY</p> |
| <p style="text-align: center;">Top Copy - ODPS Bottom Copy - Agency</p> | | | | | |

Supplement * 'X' if Yes Local Report # *

Narrative

Unit 2 was stopped in the left turn lane of eastbound E. 2nd St. at the intersection of Conover Dr. when he was struck from behind by Unit 1. Unit 1 was also driving in the left turn lane of eastbound E. 2nd St. and did not get stopped in time to avoid the collision.

Manner Of Collision or Impact

2

- 1 Not Collision Between Two Vehicles In Transport
- 2 Rear-end
- 3 Head-on
- 4 Rear-To-Rear
- 5 Backing
- 6 Angle
- 7 Sideswipe, Same Direction
- 8 Sideswipe, Opposite Direction
- 9 Unknown

Weather

01

- 01 Clear
- 02 Cloudy
- 03 Fog, Smog, Smoke
- 04 Rain
- 05 Sleet, Hail (Freezing Rain Drizzle)
- 06 Snow
- 07 Severe Crosswinds
- 08 Blowing Sand, Soil, Dirt, Snow
- 09 Other
- 10 Unknown

Light Conditions

Primary: 1
Secondary: []

- 1 Daylight
- 2 Dawn
- 3 Dusk
- 4 Dark - Lighted Roadway
- 5 Dark - Not Lighted
- 6 Dark - Unknown Lighting
- 7 Glare
- 8 Other
- 9 Unknown

School Bus Related

1

- 1 No
- 2 Yes, Directly Involved
- 3 Yes, Indirectly Involved
- 4 Unknown

Work Zone Related

1

- 1 No
- 2 Yes
- 3 Unknown

Type of Work Zone

[]

- 1 Lane Closure
- 2 Lane Shift/Crossover
- 3 Work On Shoulder Or Median
- 4 Intermittent/Moving Work
- 5 Other

Location Of Crash In

[]

- 1 Before First Work Zone Warning Sign
- 2 Advance Warning Area
- 3 Transition Area
- 4 Activity Area

Workers Present

[]

- 1 No
- 2 Yes
- 3 Unknown

Diagram

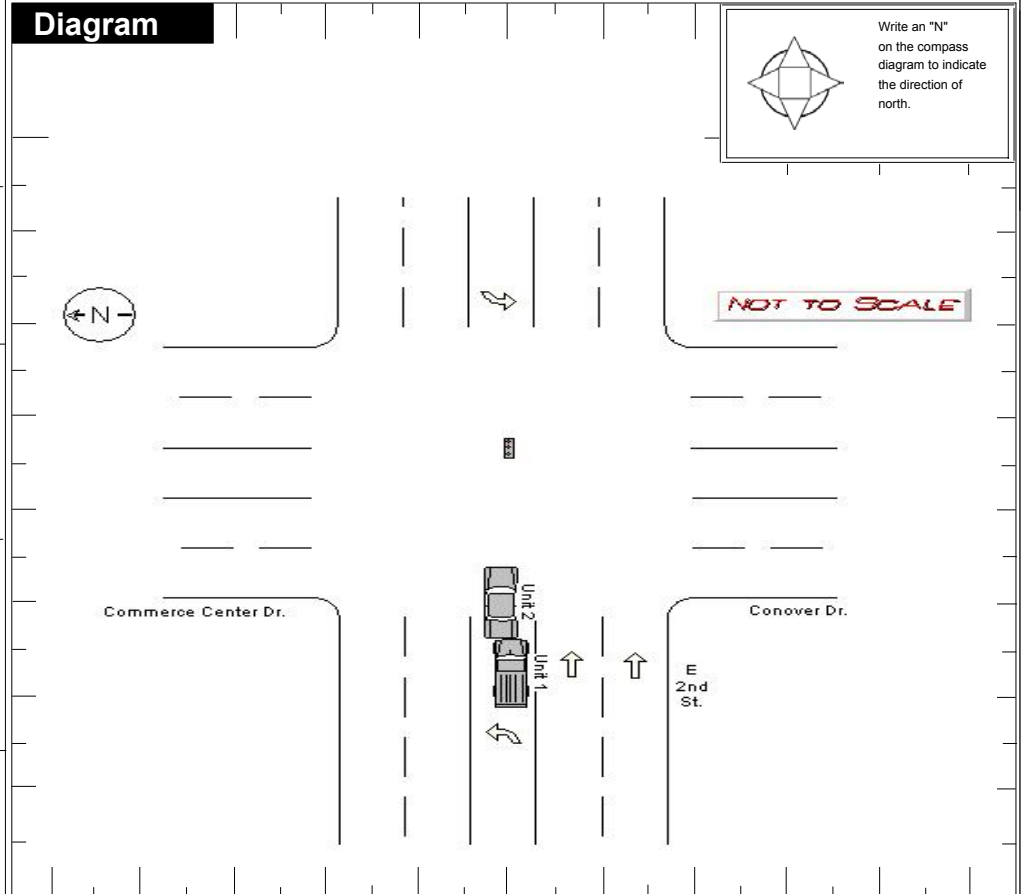

Truck/Bus

The Crash INVOLVED one or more of the following:
 A truck (motor vehicle) with a GVWR more than 10,000 pounds; or
 A truck (motor vehicle) with a hazardous materials placard; or
 A bus designed for at least 8 persons, including driver.

AND

The crash RESULTED in one or more of the following:
 A fatality; or
 An injury requiring transportation for immediate medical treatment; or
 At least one vehicle was towed due to disabling damage or required intervening assistance before proceeding under its own power.

Unit #

[] []

Company (From Shipping Papers)

Company Phone

Address (Street, City, St, Zip Code)

US DOT [] ICC MC [] PUCO [] Trailer LP St. [] Trailer LP Year [] Trailer LP # [] Placard # [] # Dia. []

Cargo Body Type

- 01 Not Applicable
- 02 Bus (9-15) Including Driver
- 03 Van/Enclosed Box
- 04 Grain/Chips/Gravel
- 05 Pole
- 06 Cargo Tan
- 07 Flatbed
- 08 Dump
- 09 Concrete Mixer
- 10 Auto Transporter
- 11 Garbage/Refuse
- 12 Other
- 13 Unknown

Weight (GVWR)

- 1 Less/Equal 10,000
- 2 10,001 - 26,000
- 3 More Than 26,000

CDL Class

- 1 Class A
- 2 Class B
- 3 Class C
- 4 Class M
- 5 Class D

Hazardous Materials Placard

- 1 No
- 2 Yes
- 3 Unknown

Hazardous Material Released

- 1 No
- 2 Yes
- 3 Not Applicable
- 4 Unknown

Police Action

Date Crash Reported: 02082010 Time Rec.Call: 0836 Dispatch: 0838 Arrived: 0842 Cleared: 0909 Other: 40 Total Minutes: 71

Officer's Name *

Brumfield, William

Badge # *

1F31

Checked By

Warrington, Mark

Date Report Filed *

02082010

Report Taken By

- 1 Police Agency
- 2 Motorist

Report Taken At

- 1 Scene
- 2 Station
- 3 Other

Supplement *

'X' if Yes

Local Report # *

10-047