



TRAFFIC CRASH REPORT

Local Report # *

10-051

Crash Severity

3 1 Fatal 3 PDO
2 Injury 4 Unknown

Private Property
X
If Yes

Hit / Skip

1 Not Hit / Skip
2 Solved
3 Unsolved

Photos Taken
X
If Yes

OH-2 OH-3 OH-1P OTHER

N.C.I.C. # *

08301

Reporting Agency *

Franklin Police Department

Units

02

Unit Error

01 98 = Animal
99 = Unknown

Date of Crash *

02102010

Time of Crash

1614

Day of Week

WED

City *

X

Village *

TWP *

Name (Of City, Village or Township) *

Franklin

County # *

83

Latitude

Longitude

CRASH OCCURRED ON

Prefix Crash Location

S Riley

Type Loc

1

Type Location Point Used

1 Named Street 3 Numbered Route
2 Numbered Street

LOCAL INFORMATION

SPEEDWAY GAS STATION

AT / REFERENCE

Dist Reference

DR Prefix Reference

Diveway

Ref Point

09

Reference Point Used

01 State Line 04 House Number 08 Place Name W/O Reference
02 Intersection 2 Streets 05 Township Boundary 09 Driveway
03 County Line 06 Mile Post 10 Street or Route W/O Reference
07 Corporation Limit

Unit #

A 01 02

Name (Last, First, Middle)

BLACK JESSICA H

Address (Street, City, State, Zip Code)

315 ELM ST

FRANKLIN OH 45005

Social Security Number

Date of Birth

09181989

Age

20

Sex

F

Home Phone #

(937) 746-2523

Work Phone #

DL State

OH TJ714915

LP State

OH

LP #

ERC6314

Injured Taken By

1 None

2 EMS

3 Police

4 Other

5 Unknown

Transported By

Injured Taken To

Owner Name (if same, write "SAME")

Address (Street, City, State, Zip Code)

Year

2003

Make

DODG

Model

TRK

Color

BLK

Insurance Company

Wilkin & Wilkin-Westfield In

Towing Service

Owner Phone #

Offense Charged

331.22

Offense Description

Emerging From Alley Or Driveway

Citation #

53750

Local Code? X

X

Unit #

B 02 03

Name (Last, First, Middle)

OLIVAREZ LARETTA L

Address (Street, City, State, Zip Code)

601 OXFORD STATE RD

MIDDLETOWN OH 45044

Social Security Number

Date of Birth

01051971

Age

39

Sex

F

Home Phone #

(513) 424-2051

Work Phone #

DL State

OH RQ587021

LP State

OH

LP #

CA82ZE

Injured Taken By

1 None

2 EMS

3 Police

4 Other

5 Unknown

Transported By

Injured Taken To

Owner Name (if same, write "SAME")

Address (Street, City, State, Zip Code)

OLIVAREZ LARETTA L

601 OXFORD STATE RD

MIDDLETOWN OH 45044

Year

2006

Make

DODG

Model

CARAV

Color

SIL

Insurance Company

State Farm

Towing Service

Owner Phone #

(513) 424-2051

Offense Charged

Offense Description

Citation #

Local Code? X

X

Unit #

C 01

Name (Last, First, Middle)

MAPP KEELY LYNN

Home Phone #

Date of Birth

07161988

Age

21

Sex

F

Address (Street, City, State, Zip Code)

810 DUBOIS CT
CARLISLE OH 45005

Injured Taken By

1 None 4 Other
2 EMS 5 Unknown
3 Police

Transported By

Injured Taken To

Unit #

D 02

Name (Last, First, Middle)

OLIVAREZ JULIO

Home Phone #

Date of Birth

12161998

Age

11

Sex

M

Address (Street, City, State, Zip Code)

601 OXFORD STATE RD
MIDDLETOWN OH 45044

Injured Taken By

1 None 4 Other
2 EMS 5 Unknown
3 Police

Transported By

Injured Taken To

Motorist / Non-Motorist

Occupant

01	01 Front - Left (MC Driver)
02	02 Front - Middle
03	03 Front - Right
04	04 Second - Left (MC Pass)
05	05 Second - Middle
06	06 Second - Right
07	07 Third - Left
08	08 Third - Middle
09	09 Third - Right
10	10 Sleeper Section Of Cab
11	11 Enclosed Cargo Area
12	12 Unenclosed Cargo Area
13	13 Trailing Unit
14	14 Exterior
15	15 Other
16	16 Non-Motorist
17	17 Unknown

04	Safety Equipment Motorist
01	01 None Used
02	02 Shoulder Belt Only
03	03 Lap Belt Only
04	04 Shoulder /Lap Belt
05	05 Child Safety Seat
06	06 MC Helmet Used
07	07 Use Unknown
04	Non-Motorist
08	08 Non Used
09	09 Helmet Used
10	10 Protective Pads
11	11 Reflective Clothing
12	12 Lighting
13	13 Other
14	14 Unknown

1	Air Bag
1	1 Not Deployed
2	2 Deployed-Front
3	3 Deployed-Side
4	4 Deployed Both Front/Side
5	5 Not Applicable
6	6 Unknown

4	Air Bag Switch
1	1 Not Present
2	2 In On Position
3	3 In Off Position
4	4 Unknown

1	Ejection
1	1 Not Ejected
2	2 Totally Ejected
3	3 Partially Ejected
4	4 Not Applicable
5	5 Unknown

1	Trapped
1	1 Not Trapped
2	2 Extricated By Mechanical Means
3	3 Freed BY Non-Mechanical Means
4	4 Unknown

1	Injuries
1	1 No Injury
2	2 Possible
3	3 Non-Incapacitating
4	4 Incapacitating
5	5 Fatal Injury
6	6 Unknown

Supplement *
X if Yes

Unit Numbers 	Damage Area 	Pre-Crash Actions 	Sequence Of Events 	Posted Speed 	Drug Test Status
Non-Motorist Location <p>01 Marked Crosswalk At Intersection 02 Intersection/ No Crosswalk 03 Non-Intersection Crosswalk 04 Driveway Access Crosswalk 05 In Roadway 06 Not In Roadway 07 Median (But Not Shoulder) 08 Island 09 Shoulder 10 Sidewalk 11 Within 10 Feet Of Roadway (Not Shoulder, Median, Sidewalk, Island) 12 Beyond 10 Feet Of Roadway (Within Trafficway) 13 Outside Trafficway 14 Shared Use Paths Or Trails 15 Unknown</p>	Most Damaged Area 	Motorist 01 Movements Essentially Straight Ahead 02 Backing 03 Changing Lanes 04 Overtaking/Passing 05 Turning Right 06 Turning Left 07 Making U-Turn 08 Entering Traffic Lane 09 Leaving Traffic Lane 10 Parked 11 Slowing/Stopped In Traffic 12 Driverless 13 Other 14 Unknown Non-Motorist 15 Entering/Crossing In Specified Location 16 Walking, Running, Jogging, Playing, Cycling 17 Working 18 Pushing Vehicle 19 Approaching/Leaving Vehicle 20 Playing/Working On Vehicle 21 Standing 22 Other 23 Unknown	Non-Collision 01 Overtum/Rollover 02 Fire/Explosion 03 Immersion 04 Jackknife 05 Cargo/Equipment Loss/Shift 06 Equipment Failure 07 Separation Of Units 08 Ran Off Road Right 09 Ran Off Road Left 10 Cross Median/Centerline 11 Downhill Runaway 12 Other Non-Collision 13 Unknown Non-Collision Collision w/ Person, Vehicle, Or Object Not Fixed 14 Pedestrian 15 Pedalcycle 16 Railway Vehicle 17 Animal - Farm 18 Animal - Deer 19 Animal - Other 20 Motor Vehicle In Transport 21 Parked Motor Vehicle 22 Work Zone Maintenance Equipment 23 Other Movable Object 24 Unknown Movable Object Collision with Fixed Object 25 Impact Attenuator/Crash Cushion 26 Bridge Overhead Structure 27 Bridge Pier Or Abutment 28 Bridge Parapet 29 Bridge Rail 30 Guardrail Face 31 Guardrail End 32 Median Barrier 33 Highway Traffic Sign Post 34 Overhead Sign Post 35 Light/Luminaries Support 36 Utility Pole 37 Other Post, Pole Or Support 38 Culvert 39 Curb 40 Ditch 41 Embankment 42 Fence 43 Mailbox 44 Tree 45 Other Fixed Object 46 Work Zone Maintenance Equipment 47 Unknown Fixed Object 48 Other 49 Unknown	Traffic Control <p>01 No controls 02 Stop Sign 03 Yield Sign 04 Traffic Signal 05 Traffic Flashers 06 School Zone 07 Railroad Crossbucks 08 Railroad Flashers 09 Railroad Gates 10 Construction Barricade 11 Police Officer 12 Pavement Markings 13 Crosswalk Lines 14 Walk/Don't Walk Signal 15 Traffic Control Device Inoperative, Missing, Obscured 16 Other</p>	Drug Test Type <p>1 None 2 Test Refused 3 Test Given, Contaminated Sample/Unusable 4 Test Given, Results Known 5 Test Given, Results Unknown 6 Unknown</p> Drug Test 1&2 Result <p>1 None 2 Marijuana 3 Cocaine 4 Opiates 5 Amphetamines 6 PCP 7 Other 8 Unknown at Time Of Reporting</p>
Type Of Unit Motorist 01 Sub-Compact 02 Compact 03 Mid Size 04 Full Size 05 Minivan 06 Sport Utility Vehicle 07 Pickup 08 Panel/Van 09 Single Unit Truck; 2 Axles, 6 Tires 10 Single Unit Truck; 3+ Axles 11 Truck/Trailer 12 Truck Tractor (Bobtail) 13 Tractor/Semi-Trailer 14 Tractor/Double Short 15 Tractor/Double Long 16 Fifth Wheel Or Converter Dolly 17 Tractor/Triples 18 Motorcycle 19 Motorized Bicycle 20 School Bus 21 Church Bus 22 Public Bus 23 Other Bus 24 Police Vehicle 25 Fire Truck 26 Ambulance/Rescue 27 Taxi 28 Motor Home 29 Train 30 Farm Vehicle 31 Farm Equipment 32 Snowmobile 33 Construction Equipment 34 All Others Non-Motorist 35 Animal W/Rider 36 Animal W/Buggy 37 Bicycle 38 Pedestrian 39 Pedalcyclist 40 Skater 41 Other-Non Motorist 42 Unknown	Point Of Impact 01 None 02 Center Front 03 Right Front 04 Right Side 05 Right Rear 06 Rear Center 07 Left Rear 08 Left Side 09 Left Front 10 Top And Windows 11 Undercarriage 12 Load / Trailer 13 Total (All Areas) 14 Other 15 Unknown	Contributing Circumstances Motorist 01 None 02 Failure To Yield 03 Ran Red Light, Or Stop Sign 04 Exceeded Speed Limit 05 Unsafe Speed 06 Improper Turn 07 Left of Center 08 Followed Too Closely/ACDA 09 Improper Lane Change/ Drove Off Road/ Improper Passing 10 Improper Backing 11 Improper Start From Parked Position 12 Stopped or Parked Illegally 13 Operating Vehicle In Erratic, Reckless, Careless, Negligent or Aggressive Manner 14 Swerving to Avoid (Due to Wind, Slippery Surface, Vehicle, Object, Non-Motorist In Roadway, Etc) 15 Failure To Control 16 Vision Obstruction 17 Driver Inattention 18 Fatigue/Asleep 19 Operating Defective Equipment 20 Load Shifting/Falling/Spilling 21 Other Improper Action 22 Unknown Non-Motorist 23 None 24 Improper Crossing 25 Darting 26 Lying And/Or Illegally In Roadway 27 Failure To Yield Right Of Way 28 Not Visible (Dark Clothing) 29 Inattentive 30 Failure to Obey Traffic Signs, Signals, Or Officer 31 Wrong Side Of The Road 32 Other 33 Unknown	First Harmful Event <p>Of the Sequence of Events - Which one is the First Harmful Event (1-4)</p> Most Harmful Event <p>Of the Sequence of Events - Which One is the Most Harmful event (1-4)</p>	Direction From To From To <p>1 North 2 South 3 East 4 West 5 Northeast 6 Northwest 7 Southeast 8 Southwest 9 Unknown</p> Condition <p>1 Apparently Normal 2 Physical Impairment 3 Emotional 4 Illness 5 Fell Asleep, Fainted, Fatigued, Etc. 6 Under The Influence Of Medications/Drugs/Alcohol 7 Other 8 Unknown</p>	Type of Intersection <p>01 Not An Intersection 02 Four-Way Intersection 03 T-Intersection 04 Y-Intersection 05 Traffic Circle/Roundabout 06 Five-Point, Or More 07 On Ramp 08 Off Ramp 09 Crossover 10 Driveway/Access 11 Railway Grade Crossing 12 Shared-Use Paths Or Trails 13 Unknown</p>
In Emergency Response <p>1 No 2 Yes 3 Unknown</p>	Action <p>1 Non-Contact 2 Non-Collision 3 Striking 4 Struck 5 Both Striking And Struck 6 Unknown</p>	Vehicle Defect Code Only If '19' Selected Above <p>01 Turn Signals 02 Head Lamps 03 Tail Lamps 04 Brakes 05 Steering 06 Tire Blowout 07 Worn Or Slick Tires 08 Trailer Equipment Defective 09 Motor Trouble 10 Disabled From Prior Crash 11 Other Defects</p>	Speed Detected <p>1 Stated 2 Estimated Speed</p> Speed 	Alcohol/Drug Suspected <p>1 None 2 Yes-Alcohol Suspected 3 Yes-HBD Not Impaired 4 Yes-Drugs Suspected 5 Yes-Alcohol / Drugs Suspected 6 Unknown</p> Alcohol Test Status <p>1 None 2 Test Refused 3 Test Given, Contaminated Sample/Unusable 4 Test Given, Results Known 5 Test Given, Results Unknown 6 Unknown</p> Alcohol Test Type <p>1 None 2 Blood 3 Urine 4 Breath 5 Other</p> Alcohol Test Result 	Road Contour <p>1 On Roadway 2 On Shoulder 3 In Median 4 On Roadside 5 On Gore 6 Outside Trafficway 7 Unknown</p> Road Conditions Primary Secondary <p>01 Dry 02 Wet 03 Snow 04 Ice 05 Sand, Mud, Dirt, Oil, Gravel 06 Water (Standing, Moving) 07 Slush 08 Debris** 09 Rut, Holes, Bumps, Uneven Pavement ** 10 Other 11 Unknown ** Secondary Road Conditions ONLY</p>
Damage Scale <p>1 None 2 Non-Functional Damage 3 Functional Damage 4 Disabling Damage 5 Severe 6 Unknown</p>	Striking Vehicle: Override/ Underride <p>1 No Underride Or Override 2 Underride, Compartment Intrusion 3 Underride, No Compartment Intrusion 4 Underride, Compartment Intrusion Unknown 5 Override, Motor Vehicle In Transport 6 Override , Other Vehicle 7 Unknown</p>				Supplement * 'X' if Yes Local Report # *

Narrative

Unit #1 emerged from the Speedway gas station driveway onto S. Riley Blvd. As Unit #1 entered the roadway, she struck the left rear of Unit #2 which was also on Riley Blvd.

Manner Of Collision or Impact

6

- 1 Not Collision Between Two Vehicles In Transport
- 2 Rear-end
- 3 Head-on
- 4 Rear-To-Rear
- 5 Backing
- 6 Angle
- 7 Sideswipe, Same Direction
- 8 Sideswipe, Opposite Direction
- 9 Unknown

Weather

02

- 01 Clear
- 02 Cloudy
- 03 Fog, Smog, Smoke
- 04 Rain
- 05 Sleet, Hail (Freezing Rain Drizzle)
- 06 Snow
- 07 Severe Crosswinds
- 08 Blowing Sand, Soil, Dirt, Snow
- 09 Other
- 10 Unknown

Light Conditions

Primary: 1
Secondary:

- 1 Daylight
- 2 Dawn
- 3 Dusk
- 4 Dark - Lighted Roadway
- 5 Dark - Not Lighted
- 6 Dark - Unknown Lighting
- 7 Glare
- 8 Other
- 9 Unknown

School Bus Related

1

- 1 No
- 2 Yes, Directly Involved
- 3 Yes, Indirectly Involved
- 4 Unknown

Work Zone Related

1

- 1 No
- 2 Yes
- 3 Unknown

Type of Work Zone

- 1 Lane Closure
- 2 Lane Shift/Crossover
- 3 Work On Shoulder Or Median
- 4 Intermittent/Moving Work
- 5 Other

Location Of Crash In

- 1 Before First Work Zone Warning Sign
- 2 Advance Warning Area
- 3 Transition Area
- 4 Activity Area

Workers Present

- 1 No
- 2 Yes
- 3 Unknown

Diagram

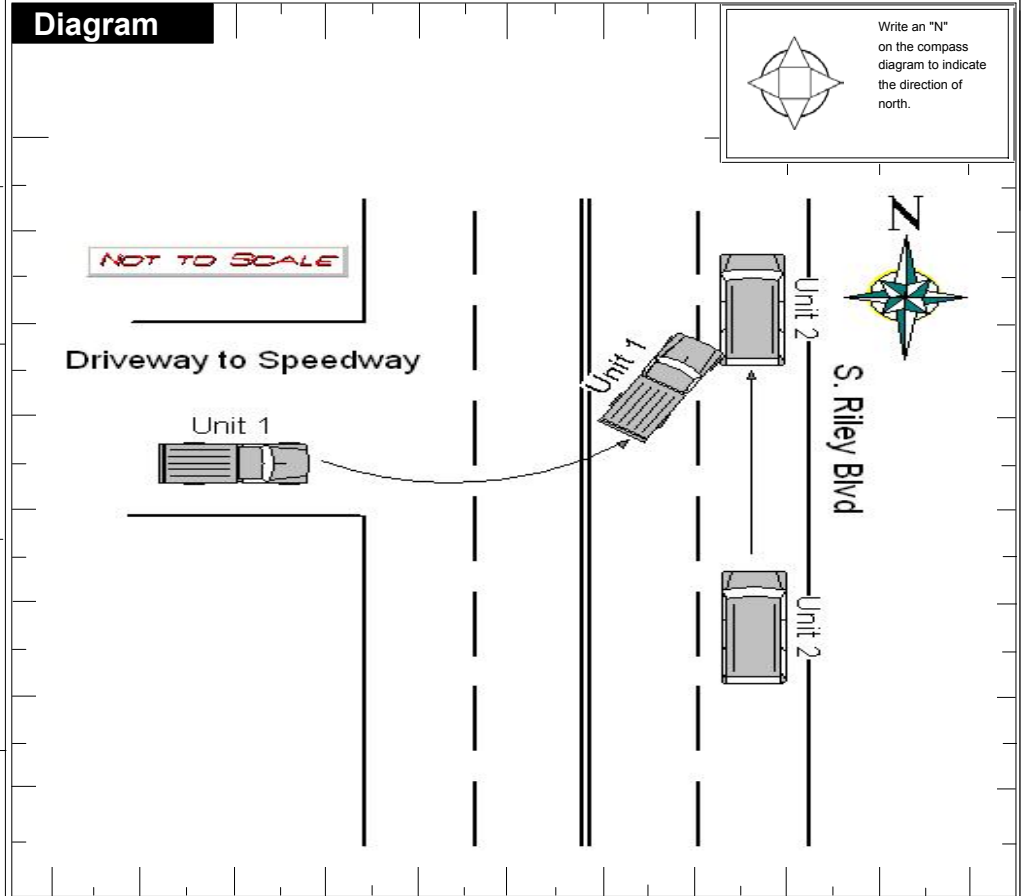

Truck/Bus

The Crash INVOLVED one or more of the following:
 A truck (motor vehicle) with a GVWR more than 10,000 pounds; or
 A truck (motor vehicle) with a hazardous materials placard; or
 A bus designed for at least 8 persons, including driver.

A
N
D
 The crash RESULTED in one or more of the following:
 A fatality; or
 An injury requiring transportation for immediate medical treatment; or
 At least one vehicle was towed due to disabling damage or required intervening assistance before proceeding under its own power.

Unit #

Company (From Shipping Papers) Company Phone
 Address (Street, City, St, Zip Code)

US DOT ICC MC PUCO Trailer LP St. Trailer LP Year Trailer LP # Placard # # Dia.

Cargo Body Type	Weight (GVWR)	CDL Class	Hazardous Materials Placard	Hazardous Material Released
01 Not Applicable 02 Bus (9-15) Including Driver 03 Van/Enclosed Box 04 Grain/Chips/Gravel 05 Pole 06 Cargo Tan 07 Flatbed 08 Dump 09 Concrete Mixer 10 Auto Transporter 11 Garbage/Refuse 12 Other 13 Unknown	<input type="checkbox"/> 1 Less/Equal 10,000 <input type="checkbox"/> 2 10,001 - 26,000 <input type="checkbox"/> 3 More Than 26,000	<input type="checkbox"/> 1 Class A <input type="checkbox"/> 2 Class B <input type="checkbox"/> 3 Class C <input type="checkbox"/> 4 Class M <input type="checkbox"/> 5 Class D	<input type="checkbox"/> 1 No <input type="checkbox"/> 2 Yes <input type="checkbox"/> 3 Unknown	<input type="checkbox"/> 1 No <input type="checkbox"/> 2 Yes <input type="checkbox"/> 3 Not Applicable <input type="checkbox"/> 4 Unknown

Police Action

Date Crash Reported: 02102010 Time Rec. Call: 1614 Dispatch: 1617 Arrived: 1617 Cleared: 1626 Other: 0 Total Minutes: 9

Officer's Name: Warrington, Mark Badge #: 1F42 Checked By: Warrington, Mark Date Report Filed: 02102010

Report Taken By: 1 (1 Police Agency, 2 Motorist) Report Taken At: 1 (1 Scene, 2 Station, 3 Other) Supplement: X (if Yes) Local Report #: 10-051

Traffic Crash Report - Occupant Addendum

OH-1-P (Rev.11/99)

Local Report # *

10-051

N.C.I.C. # *

08301

Reporting Agency *

Franklin Police Department

Date of Crash *

02102010

E	Unit # 02	Name (Last, First, Middle) OLIVAREZ MATEO	Home Phone #	Date Of Birth 10051997	Age 12	Sex M
Address (Street, City, State, Zip Code) 601 OXFORD STATE RD MIDDLETOWN OH 45044			Injured Taken By 1 None 4 Other 2 EMS 5 Unknown 3 Police	Transported By	Injured Taken To	

F	Unit #	Name (Last, First, Middle)	Home Phone #	Date Of Birth	Age	Sex
Address (Street, City, State, Zip Code)			Injured Taken By 1 None 4 Other 2 EMS 5 Unknown 3 Police	Transported By	Injured Taken To	

G	Unit #	Name (Last, First, Middle)	Home Phone #	Date Of Birth	Age	Sex
Address (Street, City, State, Zip Code)			Injured Taken By 1 None 4 Other 2 EMS 5 Unknown 3 Police	Transported By	Injured Taken To	

H	Unit #	Name (Last, First, Middle)	Home Phone #	Date Of Birth	Age	Sex
Address (Street, City, State, Zip Code)			Injured Taken By 1 None 4 Other 2 EMS 5 Unknown 3 Police	Transported By	Injured Taken To	

I	Unit #	Name (Last, First, Middle)	Home Phone #	Date Of Birth	Age	Sex
Address (Street, City, State, Zip Code)			Injured Taken By 1 None 4 Other 2 EMS 5 Unknown 3 Police	Transported By	Injured Taken To	

J	Unit #	Name (Last, First, Middle)	Home Phone #	Date Of Birth	Age	Sex
Address (Street, City, State, Zip Code)			Injured Taken By 1 None 4 Other 2 EMS 5 Unknown 3 Police	Transported By	Injured Taken To	

K	Unit #	Name (Last, First, Middle)	Home Phone #	Date Of Birth	Age	Sex
Address (Street, City, State, Zip Code)			Injured Taken By 1 None 4 Other 2 EMS 5 Unknown 3 Police	Transported By	Injured Taken To	

04 Seating Position

- 01 Front - Left (MC Driver)
- 02 Front - Middle
- 03 Front - Right
- 04 Second - Left (MC Pass)
- 05 Second - Middle
- 06 Second - Right
- 07 Third - Left (MC Passenger/Side Car)
- 08 Third - Middle
- 09 Third - Right
- 10 Sleeper Section Of Cab
- 11 Enclosed Cargo Area
- 12 Unenclosed Cargo Area
- 13 Trailing Unit
- 14 Exterior
- 15 Other
- 16 Non-Motorist
- 17 Unknown

Blank for Witness

04 Safety Equipment Motorist

- 01 None used
- 02 Shoulder Belt Only
- 03 Lap Belt Only
- 04 Shoulder/Lap Belt
- 05 Child Safety Seat
- 06 MC Helmet Used
- 07 Use Unknown

Non-Motorist

- 08 None Used
- 09 Helmet Used
- 10 Protective Pads
- 11 Reflective Clothing
- 12 Lighting
- 13 Other
- 14 Unknown

5 Air Bag

- 1 Not-Deployed
- 2 Deployed-Front
- 3 Deployed-Side
- 4 Deployed Both Front/Side
- 5 Not Applicable
- 6 Unknown

1 Air Bag Switch

- 1 Not Present
- 2 In On Position
- 3 In Off Position
- 4 Unknown

1 Ejection

- 1 Not Ejected
- 2 Totally Ejected
- 3 Partially Ejected
- 4 Not Applicable
- 5 Unknown

1 Trapped

- 1 Not Trapped
- 2 Extricated By Mechanical Means
- 3 Freed By Non-Mechanical Means
- 4 Unknown

1 Injuries

- 1 No Injury
- 2 Possible
- 3 Non-Incapacitating
- 4 Incapacitating
- 5 Fatal Injury
- 6 Unknown

Supplement 'X' if Yes