

OHIO TRAFFIC CRASH REPORT

Local Report # *		Crash Severity		Private Property		Hit / Skip		Photos Taken		OH-2		OH-3		OH-1P		OTHER	
10-058		2 1 Fatal 3 PDO 2 Injury 4 Unknown		X If Yes		1 Not Hit / Skip 2 Solved 3 Unsolved		X If Yes									
N.C.I.C. # *		Reporting Agency *		# Units		Unit Error		Date of Crash *									
08301		Franklin Police Department		02		01 98 = Animal 99 = Unknown		02172010									
Time of Crash		Day of Week		City *		Village *		TWP *		Name (Of City, Village or Township) *		County # *		Latitude		Longitude	
1411		WED		X						Franklin		83					

CRASH OCCURRED ON				Type Location Point Used				LOCAL INFORMATION			
Prefix Crash Location				1 Named Street 3 Numbered Route							
E 5TH ST				2 Numbered Street							
AT / REFERENCE				Reference Point Used				04 House Number 08 Place Name W/O Reference			
Dist Reference DR Prefix Reference				Ref Point				01 State Line 05 Township Boundary 09 Driveway			
S Riley Blvd				02				02 Intersection 2 Streets 06 Mile Post 10 Street or Route W/O Reference			
				03 County Line 07 Corporation Limit							

A		Unit #		# of Occ.		Name (Last, First, Middle)	
01		03		WARD RAYMOND			
Address (Street, City, State, Zip Code)							
12 ASHGROVE CT FRANKLIN OH 45005							
Social Security Number		Date of Birth		Age		Sex	
		05061951		58		M	
Home Phone #		Work Phone #					
(937) 732-1800							
DL State DL #		LP State LP #		Injured Taken By		Transported By	
OH RF025610		OH EM17LV		1 None 4 Other 2 EMS 5 Unknown 3 Police			
Owner Name (if same, write "SAME")				Address (Street, City, State, Zip Code)			
WARD RAYMOND				12 ASHGROVE CT FRANKLIN OH 45005			
Year		Make		Model		Color	
1997		CHEV		PRIZI		BLU	
Insurance Company		Towing Service		Owner Phone #			
Mears		Steve's Towing & R		(937) 732-1800			
Offense Charged		Offense Description		Citation #		Local Code? X	
333.03A		Assured Clear Distance Ahead		53805		X	

Motorist / Non-Motorist

B		Unit #		# of Occ.		Name (Last, First, Middle)	
02		02		COLE CLARENCE J			
Address (Street, City, State, Zip Code)							
147 E FIFTH ST Franklin OH 45005-0000							
Social Security Number		Date of Birth		Age		Sex	
		03191952		57		M	
Home Phone #		Work Phone #					
(937) 514-0460							
DL State DL #		LP State LP #		Injured Taken By		Transported By	
OH NJ623021		OH DME4444		1 None 4 Other 2 EMS 5 Unknown 3 Police			
Owner Name (if same, write "SAME")				Address (Street, City, State, Zip Code)			
SLATTERY CAROLYN				110 W STATE ST SPRINGBORO OH 45066			
Year		Make		Model		Color	
1987		DODG		RAM		BLU	
Insurance Company		Towing Service		Owner Phone #			
First Acceptance							
Offense Charged		Offense Description		Citation #		Local Code? X	
						X	

Occupant

C		Unit #		# of Occ.		Name (Last, First, Middle)	
01		01		RANDOLPH KEVIN S			
Address (Street, City, State, Zip Code)							
3916 KENNY LN FRANKLIN OH 45005							
Home Phone #		Date of Birth		Age		Sex	
(937) 746-1271		07091987		22		M	
Injured Taken By		Transported By		Injured Taken To			
2 1 None 4 Other 2 EMS 5 Unknown 3 Police		JEMS		Atrium			
Home Phone #		Date of Birth		Age		Sex	
		12181989		20		M	
Injured Taken By		Transported By		Injured Taken To			
2 1 None 4 Other 2 EMS 5 Unknown 3 Police		JEMS		Atrium			

01		04		4		2		1		1		1	
Seating Position		Safety Equipment Motorist		Air Bag		Air Bag Switch		Ejection		Trapped		Injuries	
01 Front - Left (MC Driver)		01 None Used		1 Not Deployed		1 Not Present		1 Not Ejected		1 Not Trapped		1 No Injury	
02 Front - Middle		02 Shoulder Belt Only		2 Deployed-Front		2 In On Position		2 Totally Ejected		2 Extricated By Mechanical Means		2 Possible	
03 Front - Right		03 Lap Belt Only		3 Deployed-Side		3 In Off Position		3 Partially Ejected		3 Freed BY Non-Mechanical Means		3 Non-Incapacitating	
04 Second - Left (MC Pass)		04 Shoulder /Lap Belt		4 Deployed Both Front/Side		4 Unknown		4 Not Applicable		4 Unknown		4 Incapacitating	
05 Second - Middle		05 Child Safety Seat		5 Not Applicable				5 Unknown				5 Fatal Injury	
06 Second - Right		06 MC Helmet Used		6 Unknown								6 Unknown	
07 Third - Left		07 Use Unknown											
08 Third - Middle		Non-Motorist											
09 Third - Right		08 Non Used											
10 Sleeper Section Of Cab		09 Helmet Used											
11 Enclosed Cargo Area		10 Protective Pads											
12 Unenclosed Cargo Area		11 Reflective Clothing											
13 Trailing Unit		12 Lighting											
14 Exterior		13 Other											
15 Other		14 Unknown											
16 Non-Motorist													
17 Unknown													
												Supplement * X if Yes	

Unit Numbers 	Damage Area 	Pre-Crash Actions 	Sequence Of Events 	Posted Speed 	Drug Test Status
Non-Motorist Location <p>01 Marked Crosswalk At Intersection 02 Intersection/ No Crosswalk 03 Non-Intersection Crosswalk 04 Driveway Access Crosswalk 05 In Roadway 06 Not In Roadway 07 Median (But Not Shoulder) 08 Island 09 Shoulder 10 Sidewalk 11 Within 10 Feet Of Roadway (Not Shoulder, Median, Sidewalk, Island) 12 Beyond 10 Feet Of Roadway (Within Trafficway) 13 Outside Trafficway 14 Shared Use Paths Or Trails 15 Unknown</p>	Most Damaged Area <p>01 None 02 Center Front 03 Right Front 04 Right Side 05 Right Rear 06 Rear Center 07 Left Rear 08 Left Side 09 Left Front 10 Top And Windows 11 Undercarriage 12 Load / Trailer 13 Total (All Areas) 14 Other 15 Unknown</p>	Motorist 01 Movements Essentially Straight Ahead 02 Backing 03 Changing Lanes 04 Overtaking/Passing 05 Turning Right 06 Turning Left 07 Making U-Turn 08 Entering Traffic Lane 09 Leaving Traffic Lane 10 Parked 11 Slowing/Stopped In Traffic 12 Driverless 13 Other 14 Unknown Non-Motorist 15 Entering/Crossing In Specified Location 16 Walking, Running, Jogging, Playing, Cycling 17 Working 18 Pushing Vehicle 19 Approaching/Leaving Vehicle 20 Playing/Working On Vehicle 21 Standing 22 Other 23 Unknown	Non-Collision 01 Overtum/Rollover 02 Fire/Explosion 03 Immersion 04 Jackknife 05 Cargo/Equipment Loss/Shift 06 Equipment Failure 07 Separation Of Units 08 Ran Off Road Right 09 Ran Off Road Left 10 Cross Median/Centerline 11 Downhill Runaway 12 Other Non-Collision 13 Unknown Non-Collision Collision w/ Person, Vehicle, Or Object Not Fixed 14 Pedestrian 15 Pedalcycle 16 Railway Vehicle 17 Animal - Farm 18 Animal - Deer 19 Animal - Other 20 Motor Vehicle In Transport 21 Parked Motor Vehicle 22 Work Zone Maintenance Equipment 23 Other Movable Object 24 Unknown Movable Object Collision with Fixed Object 25 Impact Attenuator/Crash Cushion 26 Bridge Overhead Structure 27 Bridge Pier Or Abutment 28 Bridge Parapet 29 Bridge Rail 30 Guardrail Face 31 Guardrail End 32 Median Barrier 33 Highway Traffic Sign Post 34 Overhead Sign Post 35 Light/Luminaries Support 36 Utility Pole 37 Other Post, Pole Or Support 38 Culvert 39 Curb 40 Ditch 41 Embankment 42 Fence 43 Mailbox 44 Tree 45 Other Fixed Object 46 Work Zone Maintenance Equipment 47 Unknown Fixed Object 48 Other 49 Unknown	Traffic Control <p>01 No controls 02 Stop Sign 03 Yield Sign 04 Traffic Signal 05 Traffic Flashers 06 School Zone 07 Railroad Crossbucks 08 Railroad Flashers 09 Railroad Gates 10 Construction Barricade 11 Police Officer 12 Pavement Markings 13 Crosswalk Lines 14 Walk/Don't Walk Signal 15 Traffic Control Device Inoperative, Missing, Obscured 16 Other</p>	Drug Test Type <p>1 None 2 Test Refused 3 Test Given, Contaminated Sample/Unusable 4 Test Given, Results Known 5 Test Given, Results Unknown 6 Unknown</p> Drug Test 1&2 Result <p>1 None 2 Marijuana 3 Cocaine 4 Opiates 5 Amphetamines 6 PCP 7 Other 8 Unknown at Time Of Reporting</p>
Type Of Unit <p>Motorist 01 Sub-Compact 02 Compact 03 Mid Size 04 Full Size 05 Minivan 06 Sport Utility Vehicle 07 Pickup 08 Panel/Van 09 Single Unit Truck; 2 Axles, 6 Tires 10 Single Unit Truck; 3+ Axles 11 Truck/Trailer 12 Truck Tractor (Bobtail) 13 Tractor/Semi-Trailer 14 Tractor/Double Short 15 Tractor/Double Long 16 Fifth Wheel Or Converter Dolly 17 Tractor/Triples 18 Motorcycle 19 Motorized Bicycle 20 School Bus 21 Church Bus 22 Public Bus 23 Other Bus 24 Police Vehicle 25 Fire Truck 26 Ambulance/Rescue 27 Taxi 28 Motor Home 29 Train 30 Farm Vehicle 31 Farm Equipment 32 Snowmobile 33 Construction Equipment 34 All Others Non-Motorist 35 Animal W/Rider 36 Animal W/Buggy 37 Bicycle 38 Pedestrian 39 Pedalcyclist 40 Skater 41 Other-Non Motorist 42 Unknown</p>	Point Of Impact <p>01 None 02 Center Front 03 Right Front 04 Right Side 05 Right Rear 06 Rear Center 07 Left Rear 08 Left Side 09 Left Front 10 Top And Windows 11 Undercarriage 12 Load/Trailer 13 Total (All Areas) 14 Other 15 Unknown</p>	Contributing Circumstances <p>Motorist 01 None 02 Failure To Yield 03 Ran Red Light, Or Stop Sign 04 Exceeded Speed Limit 05 Unsafe Speed 06 Improper Turn 07 Left of Center 08 Followed Too Closely/ACDA 09 Improper Lane Change/ Drove Off Road/ Improper Passing 10 Improper Backing 11 Improper Start From Parked Position 12 Stopped or Parked Illegally 13 Operating Vehicle In Erratic, Reckless, Careless, Negligent or Aggressive Manner 14 Swerving to Avoid (Due to Wind, Slippery Surface, Vehicle, Object, Non-Motorist In Roadway, Etc) 15 Failure To Control 16 Vision Obstruction 17 Driver Inattention 18 Fatigue/Asleep 19 Operating Defective Equipment 20 Load Shifting/Falling/Spilling 21 Other Improper Action 22 Unknown Non-Motorist 23 None 24 Improper Crossing 25 Darting 26 Lying And/Or Illegally In Roadway 27 Failure To Yield Right Of Way 28 Not Visible (Dark Clothing) 29 Inattentive 30 Failure to Obey Traffic Signs, Signals, Or Officer 31 Wrong Side Of The Road 32 Other 33 Unknown</p>	First Harmful Event <p>Of the Sequence of Events - Which one is the First Harmful Event (1-4)</p>	Direction From To From To <p>1 North 2 South 3 East 4 West 5 Northeast 6 Northwest 7 Southeast 8 Southwest 9 Unknown</p>	Type of Intersection <p>01 Not An Intersection 02 Four-Way Intersection 03 T-Intersection 04 Y-Intersection 05 Traffic Circle/Roundabout 06 Five-Point, Or More 07 On Ramp 08 Off Ramp 09 Crossover 10 Driveway/Access 11 Railway Grade Crossing 12 Shared-Use Paths Or Trails 13 Unknown</p>
In Emergency Response <p>1 No 2 Yes 3 Unknown</p>	Action <p>1 Non-Contact 2 Non-Collision 3 Striking 4 Struck 5 Both Striking And Struck 6 Unknown</p>	Vehicle Defect Code Only If '19' Selected Above <p>01 Turn Signals 02 Head Lamps 03 Tail Lamps 04 Brakes 05 Steering 06 Tire Blowout 07 Worn Or Slick Tires 08 Trailer Equipment Defective 09 Motor Trouble 10 Disabled From Prior Crash 11 Other Defects</p>	Most Harmful Event <p>Of the Sequence of Events - Which One is the Most Harmful event (1-4)</p>	Condition <p>1 Apparently Normal 2 Physical Impairment 3 Emotional 4 Illness 5 Fell Asleep, Fainted, Fatigued, Etc. 6 Under The Influence Of Medications/Drugs/Alcohol 7 Other 8 Unknown</p>	Occurrence <p>1 On Roadway 2 On Shoulder 3 In Median 4 On Roadside 5 On Gore 6 Outside Trafficway 7 Unknown</p>
Damage Scale <p>1 None 2 Non-Functional Damage 3 Functional Damage 4 Disabling Damage 5 Severe 6 Unknown</p>	Striking Vehicle: Override/ Underride <p>1 No Underride Or Override 2 Underride, Compartment Intrusion 3 Underride, No Compartment Intrusion 4 Underride, Compartment Intrusion Unknown 5 Override, Motor Vehicle In Transport 6 Override , Other Vehicle 7 Unknown</p>		Speed Detected <p>1 Stated 2 Estimated Speed</p>	Alcohol/Drug Suspected <p>1 None 2 Yes-Alcohol Suspected 3 Yes-HBD Not Impaired 4 Yes-Drugs Suspected 5 Yes-Alcohol / Drugs Suspected 6 Unknown</p>	Road Contour <p>1 Straight Level 2 Straight Grade 3 Curve Level 4 Curve Grade</p>
			Speed 	Alcohol Test Status <p>1 None 2 Test Refused 3 Test Given, Contaminated Sample/Unusable 4 Test Given, Results Known 5 Test Given, Results Unknown 6 Unknown</p>	Road Conditions Primary Secondary <p>01 Dry 02 Wet 03 Snow 04 Ice 05 Sand, Mud, Dirt, Oil, Gravel 06 Water (Standing, Moving) 07 Slush 08 Debris** 09 Rut, Holes, Bumps, Uneven Pavement ** 10 Other 11 Unknown ** Secondary Road Conditions ONLY</p>
<p style="text-align: center;">Top Copy - ODPS Bottom Copy - Agency</p>	Supplement * 'X' if Yes		Local Report # *		

Narrative

Both units were south on Riley Blvd. Unit # 2 stopped at fifth St to turn Left, Unit #1 did not stop and struck unit #2.

Manner Of Collision or Impact

2

- 1 Not Collision Between Two Vehicles In Transport
- 2 Rear-end
- 3 Head-on
- 4 Rear-To-Rear
- 5 Backing
- 6 Angle
- 7 Sideswipe, Same Direction
- 8 Sideswipe, Opposite Direction
- 9 Unknown

Weather

01

- 01 Clear
- 02 Cloudy
- 03 Fog, Smog, Smoke
- 04 Rain
- 05 Sleet, Hail (Freezing Rain Drizzle)
- 06 Snow
- 07 Severe Crosswinds
- 08 Blowing Sand, Soil, Dirt, Snow
- 09 Other
- 10 Unknown

Light Conditions

Primary: 1
Secondary:

- 1 Daylight
- 2 Dawn
- 3 Dusk
- 4 Dark - Lighted Roadway
- 5 Dark - Not Lighted
- 6 Dark - Unknown Lighting
- 7 Glare
- 8 Other
- 9 Unknown

School Bus Related

1

- 1 No
- 2 Yes, Directly Involved
- 3 Yes, Indirectly Involved
- 4 Unknown

Work Zone Related

1

- 1 No
- 2 Yes
- 3 Unknown

Type of Work Zone

- 1 Lane Closure
- 2 Lane Shift/Crossover
- 3 Work On Shoulder Or Median
- 4 Intermittent/Moving Work
- 5 Other

Location Of Crash In

- 1 Before First Work Zone Warning Sign
- 2 Advance Warning Area
- 3 Transition Area
- 4 Activity Area

Workers Present

- 1 No
- 2 Yes
- 3 Unknown

Diagram

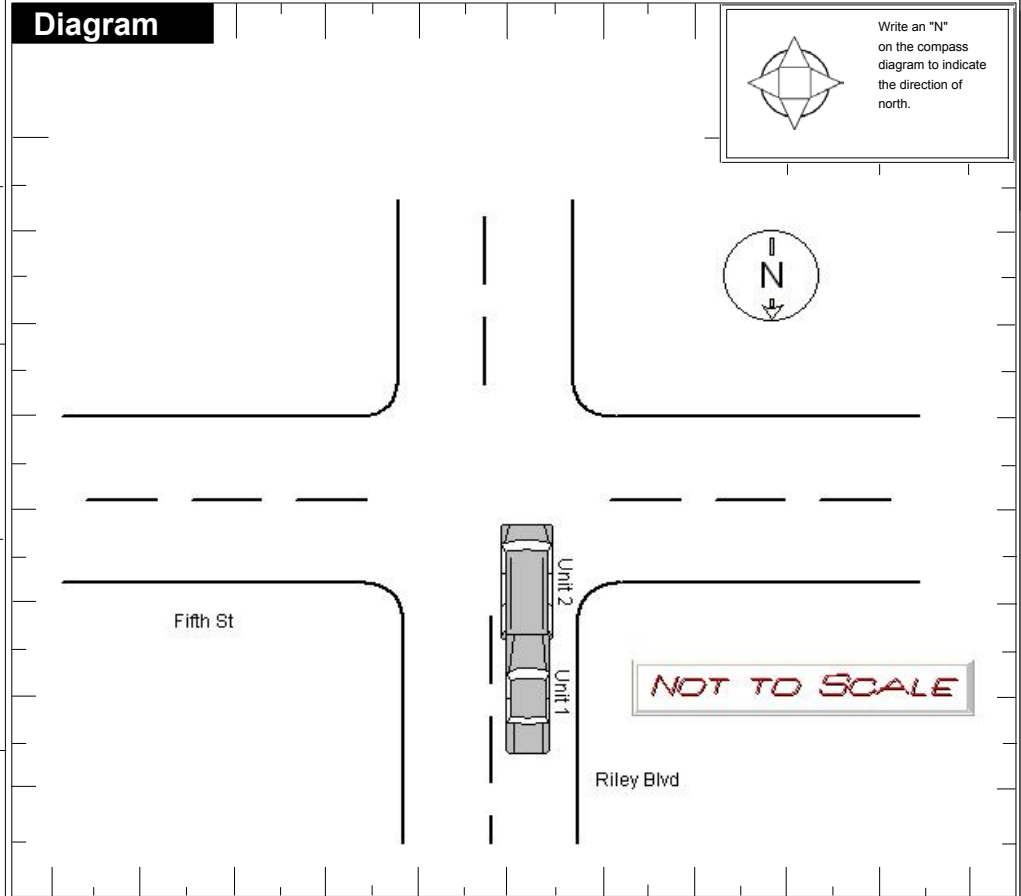

Truck/Bus

Unit #

The Crash INVOLVED one or more of the following:
 A truck (motor vehicle) with a GVWR more than 10,000 pounds; or
 A truck (motor vehicle) with a hazardous materials placard; or
 A bus designed for at least 8 persons, including driver.

A
N
D

The crash RESULTED in one or more of the following:
 A fatality; or
 An injury requiring transportation for immediate medical treatment; or
 At least one vehicle was towed due to disabling damage or required intervening assistance before proceeding under its own power.

Company (From Shipping Papers)

Company Phone

Address (Street, City, St, Zip Code)

US DOT ICC MC PUCO Trailer LP St. Trailer LP Year Trailer LP # Placard # # Dia.

Cargo Body Type

- 01 Not Applicable
- 02 Bus (9-15) Including Driver
- 03 Van/Enclosed Box
- 04 Grain/Chips/Gravel
- 05 Pole
- 06 Cargo Tan
- 07 Flatbed
- 08 Dump
- 09 Concrete Mixer
- 10 Auto Transporter
- 11 Garbage/Refuse
- 12 Other
- 13 Unknown

Weight (GVWR)

- 1 Less/Equal 10,000
- 2 10,001 - 26,000
- 3 More Than 26,000

CDL Class

- 1 Class A
- 2 Class B
- 3 Class C
- 4 Class M
- 5 Class D

Hazardous Materials Placard

- 1 No
- 2 Yes
- 3 Unknown

Hazardous Material Released

- 1 No
- 2 Yes
- 3 Not Applicable
- 4 Unknown

Police Action

Date Crash Reported: 02172010 Time Rec Call: 1411 Dispatch: 1412 Arrived: 1416 Cleared: 1440 Other: 0 Total Minutes: 27

Officer's Name *

Smith, Terry

Badge # *

1F32

Checked By

Warrington, Mark

Date Report Filed *

02172010

Report Taken By

- 1 Police Agency
- 2 Motorist

Report Taken At

- 1 Scene
- 2 Station
- 3 Other

Supplement *

X' if Yes

Local Report # *

10-058

Traffic Crash Report - Occupant Addendum

OH-1-P (Rev.11/99)

Local Report # *

10-058

N.C.I.C. # *

08301

Reporting Agency *

Franklin Police Department

Date of Crash *

02172010

E 02	Unit #	Name (Last, First, Middle)	Home Phone #	Date Of Birth	Age	Sex
		JUSTICE GREG	(937) 748-0267	01011961	49	M
Address (Street, City, State, Zip Code)			Injured Taken By	Transported By	Injured Taken To	
105 STATE ST SPRINGBORO OH 45066			1 1 None 4 Other 2 EMS 5 Unknown 3 Police			

F	Unit #	Name (Last, First, Middle)	Home Phone #	Date Of Birth	Age	Sex
Address (Street, City, State, Zip Code)			Injured Taken By	Transported By	Injured Taken To	
			1 1 None 4 Other 2 EMS 5 Unknown 3 Police			

G	Unit #	Name (Last, First, Middle)	Home Phone #	Date Of Birth	Age	Sex
Address (Street, City, State, Zip Code)			Injured Taken By	Transported By	Injured Taken To	
			1 1 None 4 Other 2 EMS 5 Unknown 3 Police			

H	Unit #	Name (Last, First, Middle)	Home Phone #	Date Of Birth	Age	Sex
Address (Street, City, State, Zip Code)			Injured Taken By	Transported By	Injured Taken To	
			1 1 None 4 Other 2 EMS 5 Unknown 3 Police			

I	Unit #	Name (Last, First, Middle)	Home Phone #	Date Of Birth	Age	Sex
Address (Street, City, State, Zip Code)			Injured Taken By	Transported By	Injured Taken To	
			1 1 None 4 Other 2 EMS 5 Unknown 3 Police			

J	Unit #	Name (Last, First, Middle)	Home Phone #	Date Of Birth	Age	Sex
Address (Street, City, State, Zip Code)			Injured Taken By	Transported By	Injured Taken To	
			1 1 None 4 Other 2 EMS 5 Unknown 3 Police			

K	Unit #	Name (Last, First, Middle)	Home Phone #	Date Of Birth	Age	Sex
Address (Street, City, State, Zip Code)			Injured Taken By	Transported By	Injured Taken To	
			1 1 None 4 Other 2 EMS 5 Unknown 3 Police			

03	Seating Position
	01 Front - Left (MC Driver)
	02 Front - Middle
	03 Front - Right
	04 Second - Left (MC Pass)
	05 Second - Middle
	06 Second - Right
	07 Third - Left (MC Passenger/Side Car)
	08 Third - Middle
	09 Third - Right
	10 Sleeper Section Of Cab
	11 Enclosed Cargo Area
	12 Unenclosed Cargo Area
	13 Trailing Unit
	14 Exterior
	15 Other
	16 Non-Motorist
	17 Unknown

04	Safety Equipment Motorist
	01 None used
	02 Shoulder Belt Only
	03 Lap Belt Only
	04 Shoulder/Lap Belt
	05 Child Safety Seat
	06 MC Helmet Used
	07 Use Unknown
	Non-Motorist
	08 None Used
	09 Helmet Used
	10 Protective Pads
	11 Reflective Clothing
	12 Lighting
	13 Other
	14 Unknown

1	Air Bag
	1 Not-Deployed
	2 Deployed-Front
	3 Deployed-Side
	4 Deployed Both Front/Side
	5 Not Applicable
	6 Unknown

1	Air Bag Switch
	1 Not Present
	2 In On Position
	3 In Off Position
	4 Unknown

1	Ejection
	1 Not Ejected
	2 Totally Ejected
	3 Partially Ejected
	4 Not Applicable
	5 Unknown

1	Trapped
	1 Not Trapped
	2 Extricated By Mechanical Means
	3 Freed By Non-Mechanical Means
	4 Unknown

1	Injuries
	1 No Injury
	2 Possible
	3 Non-Incapacitating
	4 Incapacitating
	5 Fatal Injury
	6 Unknown

Blank for Witness

<input type="checkbox"/>	Supplement 'X' if Yes
--------------------------	-----------------------