

# OHIO TRAFFIC CRASH REPORT

Local Report # *	Crash Severity	Private Property	Hit / Skip	Photos Taken	OH-2	OH-3	OH-1P	OTHER
10-018	2 1 Fatal 3 PDO 2 Injury 4 Unknown	'X' If Yes	1 1 Not Hit / Skip 2 Solved 3 Unsolved	'X' If Yes				
N.C.I.C. # *	Reporting Agency *	# Units	Unit Error	Date of Crash *				
08301	Franklin Police Department	02	01 98 = Animal 99 = Unknown	01132010				
Time of Crash	Day of Week	City *	Village *	TWP *	Name (Of City, Village or Township) *	County # *	Latitude	Longitude
1925	WED			X	Farnklin	83		

<b>CRASH OCCURRED ON</b>		<b>Type Location Point Used</b>		<b>LOCAL INFORMATION</b>	
Prefix	Crash Location	Type Loc	1 Named Street 3 Numbered Route 2 Numbered Street	W SR 123	
N	ST RT 123	3			
<b>AT / REFERENCE</b>			<b>Reference Point Used</b>		
Dist Reference	DR	Prefix	Reference	Ref Point	08
				01 State Line	04 House Number
				02 Intersection 2 Streets	05 Township Boundary
				03 County Line	06 Mile Post
					07 Corporation Limit
					08 Place Name W/O Reference
					09 Driveway
					10 Street or Route W/O Reference

Unit #	# of Occ.	Name (Last, First, Middle)	
A 01 01		LONGMIRE HOWARD H	
Address (Street, City, State, Zip Code)			
433 N ST RT 741 LEBANON OH 45036			

Social Security Number	Date of Birth	Age	Sex	Home Phone #	Work Phone #
	11291933	76	M		
DL State	DL #	LP State	LP #	Injured Taken By	Injured Taken To
OH	RG742433	OH	AP51KC	1 None 4 Other 2 EMS 5 Unknown 3 Police	

Owner Name (if same, write "SAME")		Address (Street, City, State, Zip Code)			
LONGMIRE HOWARD H		433 N ST RT 741 LEBANON OH 45036			
Year	Make	Model	Color	Insurance Company	Towing Service
2008	TOYT	SIEN	SIL	State Auto	Steve's Towing & R

Offense Charged	Offense Description	Citation #	Local Code? 'X' If Yes
333.03A	Assured Clear Distance Ahead	53258	X

Unit #	# of Occ.	Name (Last, First, Middle)	
B 02 05		CLARK CHELSEY PAIGE	
Address (Street, City, State, Zip Code)			
8727 PLUM CREEK CT FRANKLIN OH 45005			

Social Security Number	Date of Birth	Age	Sex	Home Phone #	Work Phone #
	01311987	22	F		
DL State	DL #	LP State	LP #	Injured Taken By	Injured Taken To
OH	SS207107	OH	DK71JM	4 1 None 4 Other 2 EMS 5 Unknown 3 Police	Unk. Hosp

Owner Name (if same, write "SAME")		Address (Street, City, State, Zip Code)			
CLARK RAYMOND J		8775 SHADYCREEK DR CENTERVILLE OH 45458			
Year	Make	Model	Color	Insurance Company	Towing Service
2007	FORD		BLK	Allstate	

Offense Charged	Offense Description	Citation #	Local Code? 'X' If Yes

Unit #	# of Occ.	Name (Last, First, Middle)		Home Phone #	Date of Birth	Age	Sex
C 02		CLARK CHELSEY PAIGE			01311987	22	F
Address (Street, City, State, Zip Code)				Injured Taken By	Transported By	Injured Taken To	
8727 PLUM CREEK CT FRANKLIN OH 45005				4 1 None 4 Other 2 EMS 5 Unknown 3 Police	Self	Unkn.	

Unit #	# of Occ.	Name (Last, First, Middle)		Home Phone #	Date of Birth	Age	Sex
D 02		CLARK DEBRA			03211951	58	F
Address (Street, City, State, Zip Code)				Injured Taken By	Transported By	Injured Taken To	
8775 SHADYCREEK DR CENTERVILLE OH 45458				4 1 None 4 Other 2 EMS 5 Unknown 3 Police	Self	Unkn.	

<b>01</b> 01 Front - Left ( MC Driver)	<b>04</b> 01 None Used	<b>1</b> 1 Not Deployed	<b>4</b> 1 Not Present	<b>1</b> 1 Not Ejected	<b>1</b> 1 Not Trapped	<b>1</b> 1 No Injury
<b>01</b> 02 Front - Middle	<b>04</b> 02 Shoulder Belt Only	<b>1</b> 2 Deployed-Front	<b>4</b> 2 In On Position	<b>1</b> 2 Totally Ejected	<b>1</b> 2 Extricated By Mechanical Means	<b>1</b> 2 Possible
<b>01</b> 03 Front - Right	<b>04</b> 03 Lap Belt Only	<b>1</b> 3 Deployed-Side	<b>4</b> 3 In Off Position	<b>1</b> 3 Partially Ejected	<b>1</b> 3 Freed BY Non-Mechanical Means	<b>2</b> 3 Non-Incapacitating
<b>01</b> 04 Second - Left ( MC Pass)	<b>04</b> 04 Shoulder /Lap Belt	<b>1</b> 4 Deployed Both Front/Side	<b>2</b> 4 Unknown	<b>1</b> 4 Not Applicable	<b>1</b> 4 Unknown	<b>6</b> 4 Incapacitating
<b>01</b> 05 Second - Middle	<b>04</b> 05 Child Safety Seat	<b>1</b> 5 Not Applicable		<b>1</b> 5 Unknown		<b>1</b> 5 Fatal Injury
<b>01</b> 06 Second - Right	<b>04</b> 06 MC Helmet Used	<b>1</b> 6 Unknown				<b>1</b> 6 Unknown
<b>01</b> 07 Third - Left	<b>04</b> 07 Use Unknown					
<b>01</b> 08 Third - Middle	<b>04</b> 08 Non Used					
<b>01</b> 09 Third - Right	<b>04</b> 09 Helmet Used					
<b>03</b> 10 Sleeper Section Of Cab	<b>04</b> 10 Protective Pads					
<b>03</b> 11 Enclosed Cargo Area	<b>04</b> 11 Reflective Clothing					
<b>03</b> 12 Unenclosed Cargo Area	<b>04</b> 12 Lighting					
<b>03</b> 13 Trailing Unit	<b>04</b> 13 Other					
<b>03</b> 14 Exterior	<b>04</b> 14 Unknown					
<b>03</b> 15 Other						
<b>03</b> 16 Non-Motorist						
<b>03</b> 17 Unknown						

Supplement \* 'X' if Yes

<b>Unit Numbers</b> 	<b>Damage Area</b> 	<b>Pre-Crash Actions</b> 	<b>Sequence Of Events</b> 	<b>Posted Speed</b> 	<b>Drug Test Status</b> 
<b>Non-Motorist Location</b> <p>01 Marked Crosswalk At Intersection  02 Intersection/ No Crosswalk  03 Non-Intersection Crosswalk  04 Driveway Access Crosswalk  05 In Roadway  06 Not In Roadway  07 Median (But Not Shoulder)  08 Island  09 Shoulder  10 Sidewalk  11 Within 10 Feet Of Roadway (Not Shoulder, Median, Sidewalk, Island)  12 Beyond 10 Feet Of Roadway (Within Trafficway)  13 Outside Trafficway  14 Shared Use Paths Or Trails  15 Unknown</p>	<b>Most Damaged Area</b> <p>01 None  02 Center Front  03 Right Front  04 Right Side  05 Right Rear  06 Rear Center  07 Left Rear  08 Left Side  09 Left Front  10 Top And Windows  11 Undercarriage  12 Load / Trailer  13 Total (All Areas)  14 Other  15 Unknown</p>	<b>Motorist</b> 01 Movements Essentially Straight Ahead 02 Backing 03 Changing Lanes 04 Overtaking/Passing 05 Turning Right 06 Turning Left 07 Making U-Turn 08 Entering Traffic Lane 09 Leaving Traffic Lane 10 Parked 11 Slowing/Stopped In Traffic 12 Driverless 13 Other 14 Unknown <b>Non-Motorist</b> 15 Entering/Crossing In Specified Location 16 Walking, Running, Jogging, Playing, Cycling 17 Working 18 Pushing Vehicle 19 Approaching/Leaving Vehicle 20 Playing/Working On Vehicle 21 Standing 22 Other 23 Unknown	<b>Non-Collision</b> 01 Overtum/Rollover 02 Fire/Explosion 03 Immersion 04 Jackknife 05 Cargo/Equipment Loss/Shift 06 Equipment Failure 07 Separation Of Units 08 Ran Off Road Right 09 Ran Off Road Left 10 Cross Median/Centerline 11 Downhill Runaway 12 Other Non-Collision 13 Unknown Non-Collision <b>Collision w/ Person, Vehicle, Or Object Not Fixed</b> 14 Pedestrian 15 Pedalcycle 16 Railway Vehicle 17 Animal - Farm 18 Animal - Deer 19 Animal - Other 20 Motor Vehicle In Transport 21 Parked Motor Vehicle 22 Work Zone Maintenance Equipment 23 Other Movable Object 24 Unknown Movable Object <b>Collision with Fixed Object</b> 25 Impact Attenuator/Crash Cushion 26 Bridge Overhead Structure 27 Bridge Pier Or Abutment 28 Bridge Parapet 29 Bridge Rail 30 Guardrail Face 31 Guardrail End 32 Median Barrier 33 Highway Traffic Sign Post 34 Overhead Sign Post 35 Light/Luminaries Support 36 Utility Pole 37 Other Post, Pole Or Support 38 Culvert 39 Curb 40 Ditch 41 Embankment 42 Fence 43 Mailbox 44 Tree 45 Other Fixed Object 46 Work Zone Maintenance Equipment 47 Unknown Fixed Object 48 Other 49 Unknown	<b>Traffic Control</b> <p>01 No controls  02 Stop Sign  03 Yield Sign  04 Traffic Signal  05 Traffic Flashers  06 School Zone  07 Railroad Crossbucks  08 Railroad Flashers  09 Railroad Gates  10 Construction Barricade  11 Police Officer  12 Pavement Markings  13 Crosswalk Lines  14 Walk/Don't Walk Signal  15 Traffic Control Device Inoperative, Missing, Obscured  16 Other</p>	<b>Drug Test Type</b> <p>1 None  2 Test Refused  3 Test Given, Contaminated Sample/Unusable  4 Test Given, Results Known  5 Test Given, Results Unknown  6 Unknown</p> <b>Drug Test 1&amp;2 Result</b> <p>1 None  2 Marijuana  3 Cocaine  4 Opiates  5 Amphetamines  6 PCP  7 Other  8 Unknown at Time Of Reporting</p>
<b>Type Of Unit</b> <p><b>Motorist</b>  01 Sub-Compact  02 Compact  03 Mid Size  04 Full Size  05 Minivan  06 Sport Utility Vehicle  07 Pickup  08 Panel/Van  09 Single Unit Truck; 2 Axles, 6 Tires  10 Single Unit Truck; 3+ Axles  11 Truck/Trailer  12 Truck Tractor (Bobtail)  13 Tractor/Semi-Trailer  14 Tractor/Double Short  15 Tractor/Double Long  16 Fifth Wheel Or Converter Dolly  17 Tractor/Triples  18 Motorcycle  19 Motorized Bicycle  20 School Bus  21 Church Bus  22 Public Bus  23 Other Bus  24 Police Vehicle  25 Fire Truck  26 Ambulance/Rescue  27 Taxi  28 Motor Home  29 Train  30 Farm Vehicle  31 Farm Equipment  32 Snowmobile  33 Construction Equipment  34 All Others  <b>Non-Motorist</b>  35 Animal W/Rider  36 Animal W/Buggy  37 Bicycle  38 Pedestrian  39 Pedalcyclist  40 Skater  41 Other-Non Motorist  42 Unknown</p>	<b>Point Of Impact</b> <p>01 None  02 Center Front  03 Right Front  04 Right Side  05 Right Rear  06 Rear Center  07 Left Rear  08 Left Side  09 Left Front  10 Top And Windows  11 Undercarriage  12 Load/Trailer  13 Total (All Areas)  14 Other  15 Unknown</p>	<b>Contributing Circumstances</b> <p><b>Motorist</b>  01 None  02 Failure To Yield  03 Ran Red Light, Or Stop Sign  04 Exceeded Speed Limit  05 Unsafe Speed  06 Improper Turn  07 Left of Center  08 Followed Too Closely/ACDA  09 Improper Lane Change/  Drove Off Road/  Improper Passing  10 Improper Backing  11 Improper Start From Parked Position  12 Stopped or Parked Illegally  13 Operating Vehicle In Erratic, Reckless, Careless, Negligent or Aggressive Manner  14 Swerving to Avoid (Due to Wind, Slippery Surface, Vehicle, Object, Non-Motorist In Roadway, Etc)  15 Failure To Control  16 Vision Obstruction  17 Driver Inattention  18 Fatigue/Asleep  19 Operating Defective Equipment  20 Load Shifting/Falling/Spilling  21 Other Improper Action  22 Unknown  <b>Non-Motorist</b>  23 None  24 Improper Crossing  25 Darting  26 Lying And/Or Illegally In Roadway  27 Failure To Yield Right Of Way  28 Not Visible (Dark Clothing)  29 Inattentive  30 Failure to Obey Traffic Signs, Signals, Or Officer  31 Wrong Side Of The Road  32 Other  33 Unknown</p>	<b>First Harmful Event</b> <p>Of the Sequence of Events - Which one is the First Harmful Event (1-4)</p>	<b>Direction</b> From To From To <p>1 North  2 South  3 East  4 West  5 Northeast  6 Northwest  7 Southeast  8 Southwest  9 Unknown</p>	<b>Type of Intersection</b> <p>01 Not An Intersection  02 Four-Way Intersection  03 T-Intersection  04 Y-Intersection  05 Traffic Circle/Roundabout  06 Five-Point, Or More  07 On Ramp  08 Off Ramp  09 Crossover  10 Driveway/Access  11 Railway Grade Crossing  12 Shared-Use Paths Or Trails  13 Unknown</p>
<b>In Emergency Response</b> <p>1 No  2 Yes  3 Unknown</p>	<b>Action</b> <p>1 Non-Contact  2 Non-Collision  3 Striking  4 Struck  5 Both Striking And Struck  6 Unknown</p>	<b>Vehicle Defect Code Only If '19' Selected Above</b> <p>01 Turn Signals  02 Head Lamps  03 Tail Lamps  04 Brakes  05 Steering  06 Tire Blowout  07 Worn Or Slick Tires  08 Trailer Equipment Defective  09 Motor Trouble  10 Disabled From Prior Crash  11 Other Defects</p>	<b>Most Harmful Event</b> <p>Of the Sequence of Events - Which One is the Most Harmful event (1-4)</p>	<b>Condition</b> <p>1 Apparently Normal  2 Physical Impairment  3 Emotional  4 Illness  5 Fell Asleep, Fainted, Fatigued, Etc.  6 Under The Influence Of Medications/Drugs/Alcohol  7 Other  8 Unknown</p>	<b>Occurrence</b> <p>1 On Roadway  2 On Shoulder  3 In Median  4 On Roadside  5 On Gore  6 Outside Trafficway  7 Unknown</p>
<b>Damage Scale</b> <p>1 None  2 Non-Functional Damage  3 Functional Damage  4 Disabling Damage  5 Severe  6 Unknown</p>	<b>Striking Vehicle: Override/ Underride</b> <p>1 No Underride Or Override  2 Underride, Compartment Intrusion  3 Underride, No Compartment Intrusion  4 Underride, Compartment Intrusion Unknown  5 Override, Motor Vehicle In Transport  6 Override , Other Vehicle  7 Unknown</p>		<b>Speed Detected</b> <p>1 Stated  2 Estimated Speed</p>	<b>Alcohol/Drug Suspected</b> <p>1 None  2 Yes-Alcohol Suspected  3 Yes-HBD Not Impaired  4 Yes-Drugs Suspected  5 Yes-Alcohol / Drugs Suspected  6 Unknown</p>	<b>Road Contour</b> <p>1 Straight Level  2 Straight Grade  3 Curve Level  4 Curve Grade</p>
			<b>Speed</b> 	<b>Alcohol Test Status</b> <p>1 None  2 Test Refused  3 Test Given, Contaminated Sample/Unusable  4 Test Given, Results Known  5 Test Given, Results Unknown  6 Unknown</p>	<b>Road Conditions</b> Primary Secondary <p>01 Dry  02 Wet  03 Snow  04 Ice  05 Sand, Mud, Dirt, Oil, Gravel  06 Water (Standing, Moving)  07 Slush  08 Debris**  09 Rut, Holes, Bumps, Uneven Pavement **  10 Other  11 Unknown  ** Secondary Road Conditions ONLY</p>
				<b>Alcohol Test Type</b> <p>1 None  2 Blood  3 Urine  4 Breath  5 Other</p>	<b>Alcohol Test Result</b> 
				<b>Alcohol Test Result</b> 	<b>Supplement * 'X' if Yes</b> <b>Local Report # *</b> 

# Narrative

Unit #2 was traveling westbound on SR 123 and stopped for traffic when unit # 2 failed to stop and hit unit #1 in the rear

## Manner Of Collision or Impact

2

- 1 Not Collision Between Two Vehicles In Transport
- 2 Rear-end
- 3 Head-on
- 4 Rear-To-Rear
- 5 Backing
- 6 Angle
- 7 Sideswipe, Same Direction
- 8 Sideswipe, Opposite Direction
- 9 Unknown

## School Bus Related

1

- 1 No
- 2 Yes, Directly Involved
- 3 Yes, Indirectly Involved
- 4 Unknown

## Work Zone Related

1

- 1 No
- 2 Yes
- 3 Unknown

## Type of Work Zone

1

- 1 Lane Closure
- 2 Lane Shift/Crossover
- 3 Work On Shoulder Or Median
- 4 Intermittent/Moving Work
- 5 Other

## Location Of Crash In

1

- 1 Before First Work Zone Warning Sign
- 2 Advance Warning Area
- 3 Transition Area
- 4 Activity Area

## Workers Present

1

- 1 No
- 2 Yes
- 3 Unknown

## Weather

01

- 01 Clear
- 02 Cloudy
- 03 Fog, Smog, Smoke
- 04 Rain
- 05 Sleet, Hail (Freezing Rain Drizzle)
- 06 Snow
- 07 Severe Crosswinds
- 08 Blowing Sand, Soil, Dirt, Snow
- 09 Other
- 10 Unknown

## Light Conditions

Primary: 4 Secondary: 1

- 1 Daylight
- 2 Dawn
- 3 Dusk
- 4 Dark - Lighted Roadway
- 5 Dark - Not Lighted
- 6 Dark - Unknown Lighting
- 7 Glare
- 8 Other
- 9 Unknown

## Diagram

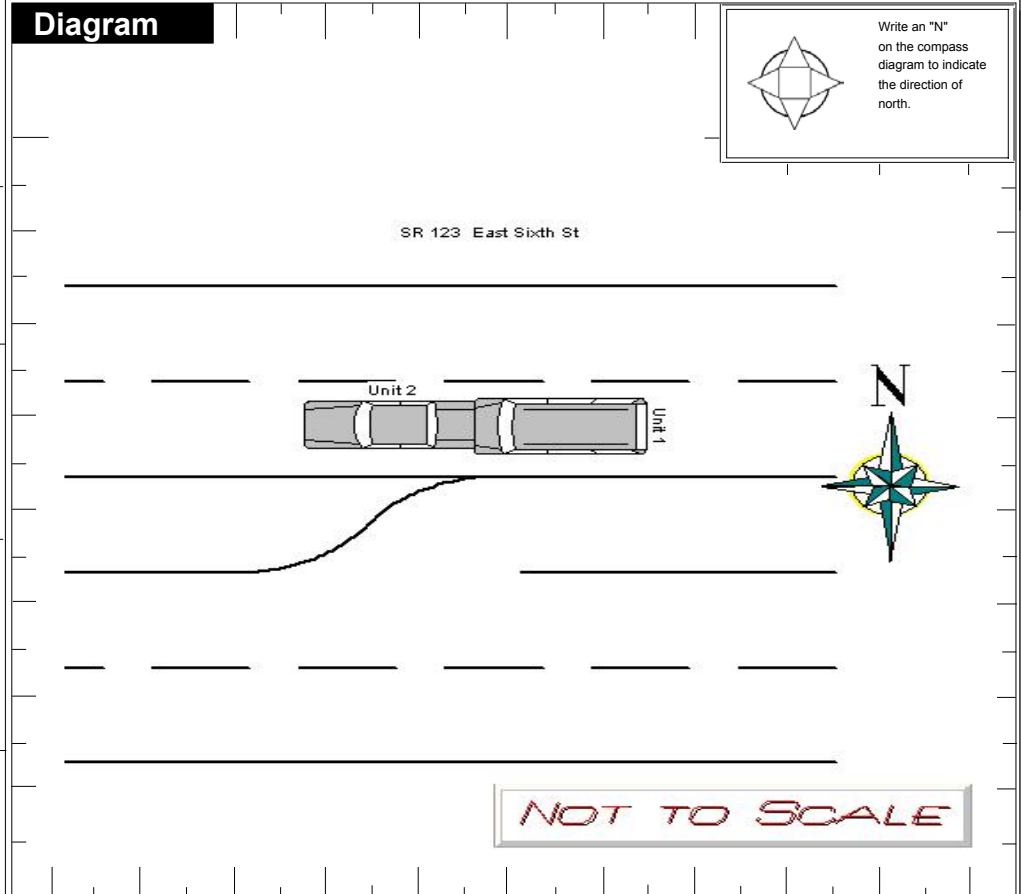

## Truck/Bus

The Crash INVOLVED one or more of the following:  
 A truck (motor vehicle) with a GVWR more than 10,000 pounds; or  
 A truck (motor vehicle) with a hazardous materials placard; or  
 A bus designed for at least 8 persons, including driver.

A  
N  
D

The crash RESULTED in one or more of the following:  
 A fatality; or  
 An injury requiring transportation for immediate medical treatment; or  
 At least one vehicle was towed due to disabling damage or required intervening assistance before proceeding under its own power.

Unit #

1 2

Company (From Shipping Papers)

Company Phone

Address (Street, City, St, Zip Code)

US DOT: [ ] ICC MC: [ ] PUCO: [ ] Trailer LP St.: [ ] Trailer LP Year: [ ] Trailer LP #: [ ] Placard #: [ ] # Dia.: [ ]

## Cargo Body Type

- 01 Not Applicable
- 02 Bus (9-15) Including Driver
- 03 Van/Enclosed Box
- 04 Grain/Chips/Gravel
- 05 Pole
- 06 Cargo Tan
- 07 Flatbed
- 08 Dump
- 09 Concrete Mixer
- 10 Auto Transporter
- 11 Garbage/Refuse
- 12 Other
- 13 Unknown

## Weight (GVWR)

- 1 Less/Equal 10,000
- 2 10,001 - 26,000
- 3 More Than 26,000

## CDL Class

- 1 Class A
- 2 Class B
- 3 Class C
- 4 Class M
- 5 Class D

## Hazardous Materials Placard

- 1 No
- 2 Yes
- 3 Unknown

## Hazardous Material Released

- 1 No
- 2 Yes
- 3 Not Applicable
- 4 Unknown

## Police Action

Date Crash Reported: 01132010 Time Rec Call: 1925 Dispatch: 1926 Arrived: 1930 Cleared: 0000 Other: 0 Total Minutes: 0

Officer's Name \*

BAILEY, BRIAN

Badge # \*

1-F72

Checked By

Warrington, Mark

Date Report Filed \*

01132010

Report Taken By

- 1 Police Agency
- 2 Motorist

Report Taken At

- 1 Scene
- 2 Station
- 3 Other

Supplement \*

X' if Yes

Local Report # \*

10-018

# Traffic Crash Report - Occupant Addendum

OH-1-P (Rev.11/99)

Local Report # \*

10-018

N.C.I.C. # \*

08301

Reporting Agency \*

Franklin Police Department

Date of Crash \*

01132010

<b>E</b> 02	Unit #	Name (Last, First, Middle)	Home Phone #	Date Of Birth	Age	Sex
		CLARK RAYMOND J		04111944	65	M
Address (Street, City, State, Zip Code)			Injured Taken By	Transported By	Injured Taken To	
8775 SHADYCREEK DR CENTERVILLE OH 45458			4 1 None 4 Other 2 EMS 5 Unknown 3 Police	Self	Unkn.	

<b>F</b> 02	Unit #	Name (Last, First, Middle)	Home Phone #	Date Of Birth	Age	Sex
		CLARK AVA		02122009	00	F
Address (Street, City, State, Zip Code)			Injured Taken By	Transported By	Injured Taken To	
8727 PLUMCREEK CT FRANKLIN OH			4 1 None 4 Other 2 EMS 5 Unknown 3 Police	Self	Unkn.	

<b>G</b>	Unit #	Name (Last, First, Middle)	Home Phone #	Date Of Birth	Age	Sex
Address (Street, City, State, Zip Code)			Injured Taken By	Transported By	Injured Taken To	

<b>H</b>	Unit #	Name (Last, First, Middle)	Home Phone #	Date Of Birth	Age	Sex
Address (Street, City, State, Zip Code)			Injured Taken By	Transported By	Injured Taken To	

<b>I</b>	Unit #	Name (Last, First, Middle)	Home Phone #	Date Of Birth	Age	Sex
Address (Street, City, State, Zip Code)			Injured Taken By	Transported By	Injured Taken To	

<b>J</b>	Unit #	Name (Last, First, Middle)	Home Phone #	Date Of Birth	Age	Sex
Address (Street, City, State, Zip Code)			Injured Taken By	Transported By	Injured Taken To	

<b>K</b>	Unit #	Name (Last, First, Middle)	Home Phone #	Date Of Birth	Age	Sex
Address (Street, City, State, Zip Code)			Injured Taken By	Transported By	Injured Taken To	

<b>Seating Position</b> 01 Front - Left (MC Driver) 02 Front - Middle 03 Front - Right <b>05</b> 04 Second - Left (MC Pass) 05 Second - Middle 06 Second - Right 07 Third - Left (MC Passenger/Side Car) 08 Third - Middle 09 Third - Right 10 Sleeper Section Of Cab 11 Enclosed Cargo Area 12 Unenclosed Cargo Area 13 Trailing Unit 14 Exterior 15 Other 16 Non-Motorist 17 Unknown Blank for Witness	<b>Safety Equipment Motorist</b> <b>07</b> 01 None used 02 Shoulder Belt Only <b>05</b> 03 Lap Belt Only 04 Shoulder/Lap Belt 05 Child Safety Seat 06 MC Helmet Used 07 Use Unknown <b>Non-Motorist</b> 08 None Used 09 Helmet Used 10 Protective Pads 11 Reflective Clothing 12 Lighting 13 Other 14 Unknown	<b>Air Bag</b> <b>5</b> 1 Not-Deployed 2 Deployed-Front 3 Deployed-Side <b>1</b> 4 Deployed Both Front/Side 5 Not Applicable 6 Unknown	<b>Air Bag Switch</b> <b>1</b> 1 Not Present 2 In On Position 3 In Off Position <b>2</b> 4 Unknown	<b>Ejection</b> <b>1</b> 1 Not Ejected 2 Totally Ejected <b>1</b> 3 Partially Ejected 4 Not Applicable 5 Unknown	<b>Trapped</b> <b>1</b> 1 Not Trapped 2 Extricated By Mechanical Means <b>1</b> 3 Freed By Non-Mechanical Means 4 Unknown	<b>Injuries</b> <b>1</b> 1 No Injury 2 Possible <b>6</b> 3 Non-Incapacitating 4 Incapacitating 5 Fatal Injury 6 Unknown
---	--	--	--	---	---	---

Supplement 'X' if Yes
-----------------------