

OHIO

TRAFFIC CRASH REPORT

Local Report # *

10-034

Crash Severity

3 1 Fatal 3 PDO 2 Injury 4 Unknown

Private Property 'X' If Yes

Hit / Skip

1 Not Hit / Skip 2 Solved 3 Unsolved

Photos Taken 'X' If Yes

OH-2 OH-3 OH-1P OTHER

N.C.I.C. # *

08301

Reporting Agency *

Franklin Police Department

Units

02

Unit Error

01 98 = Animal 99 = Unknown

Date of Crash *

01262010

Time of Crash

0806

Day of Week

TUE

City *

X

Village *

TWP *

Name (Of City, Village or Township) *

Franklin

County # *

83

Latitude

Longitude

CRASH OCCURRED ON

Prefix Crash Location

E BRYANT

Type Loc

1

Type Location Point Used

1 Named Street 3 Numbered Route 2 Numbered Street

LOCAL INFORMATION

42.00 E BRYANT AVE

AT / REFERENCE

Dist Reference DR Prefix Reference

Ref Point

10

Reference Point Used

01 State Line 02 Intersection 2 Streets 03 County Line 04 House Number 05 Township Boundary 06 Mile Post 07 Corporation Limit 08 Place Name W/O Reference 09 Driveway 10 Street or Route W/O Reference

Unit # # of Occ.

A 01 01

Name (Last, First, Middle)

BROCK JESSICA E

Address (Street, City, State, Zip Code)

147 E BRYANT Franklin OH 45005-0000

Social Security Number

Date of Birth

10051983

Age

26

Sex

F

Home Phone #

(937) 558-7774

Work Phone #

DL State DL #

OH SA131036

LP State LP #

OH DOA5278

Injured Taken By

1 None 2 EMS 3 Police 4 Other 5 Unknown

Transported By

Injured Taken To

Owner Name (if same, write "SAME")

BROCK ALEXANDER J

Address (Street, City, State, Zip Code)

147 E BRYANT DR Franklin OH 45005-0000

Year

2002

Make

HOND

Model

ACC

Color

RED

Insurance Company

Progressive

Towing Service

Owner Phone #

(937) 558-7774

Offense Charged

Offense Description

Citation #

Local Code? 'X' If Yes

Unit # # of Occ.

B 02 01

Name (Last, First, Middle)

OSBORNE WILLIAM T

Address (Street, City, State, Zip Code)

42 E BRYANT AVE FRANKLIN OH 45005

Social Security Number

Date of Birth

06201978

Age

31

Sex

M

Home Phone #

(937) 743-2352

Work Phone #

DL State DL #

OH RF505058

LP State LP #

OH ECU4420

Injured Taken By

1 None 2 EMS 3 Police 4 Other 5 Unknown

Transported By

Injured Taken To

Owner Name (if same, write "SAME")

OSBORNE WILLIAM P

Address (Street, City, State, Zip Code)

330 GREENTREE PL LISBON OH 44432

Year

2001

Make

VOLK

Model

JET

Color

GRN

Insurance Company

State Farm

Towing Service

Owner Phone #

(937) 746-4294

Offense Charged

Offense Description

Citation #

Local Code? 'X' If Yes

Unit #

C

Name (Last, First, Middle)

Home Phone #

Date of Birth

Age

Sex

Address (Street, City, State, Zip Code)

Injured Taken By

1 None 2 EMS 3 Police 4 Other 5 Unknown

Transported By

Injured Taken To

Unit #

D

Name (Last, First, Middle)

Home Phone #

Date of Birth

Age

Sex

Address (Street, City, State, Zip Code)

Injured Taken By

1 None 2 EMS 3 Police 4 Other 5 Unknown

Transported By

Injured Taken To

Motorist / Non-Motorist

Occupant

01 A

Seating Position

- 01 Front - Left (MC Driver) 02 Front - Middle 03 Front - Right 04 Second - Left (MC Pass) 05 Second - Middle 06 Second - Right 07 Third - Left 08 Third - Middle 09 Third - Right 10 Sleeper Section Of Cab 11 Enclosed Cargo Area 12 Unenclosed Cargo Area 13 Trailing Unit 14 Exterior 15 Other 16 Non-Motorist 17 Unknown

04 A

Safety Equipment Motorist

- 01 None Used 02 Shoulder Belt Only 03 Lap Belt Only 04 Shoulder /Lap Belt 05 Child Safety Seat 06 MC Helmet Used 07 Use Unknown Non-Motorist 08 Non Used 09 Helmet Used 10 Protective Pads 11 Reflective Clothing 12 Lighting 13 Other 14 Unknown

1 A

Air Bag

- 1 Not Deployed 2 Deployed-Front 3 Deployed-Side 4 Deployed Both Front/Side 5 Not Applicable 6 Unknown

1 A

Air Bag Switch

- 1 Not Present 2 In On Position 3 In Off Position 4 Unknown

1 A

Ejection

- 1 Not Ejected 2 Totally Ejected 3 Partially Ejected 4 Not Applicable 5 Unknown

1 A

Trapped

- 1 Not Trapped 2 Extricated By Mechanical Means 3 Freed BY Non-Mechanical Means 4 Unknown

1 A

Injuries

- 1 No Injury 2 Possible 3 Non-Incapacitating 4 Incapacitating 5 Fatal Injury 6 Unknown

Supplement * 'X' if Yes

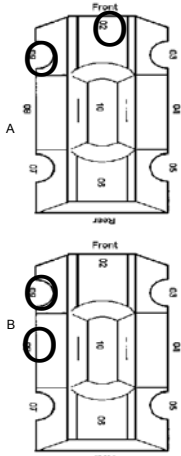
<p>Unit Numbers</p> <p>01 02</p> <p>Non-Motorist Location</p> <p>A B</p> <p>01 Marked Crosswalk At Intersection 02 Intersection/ No Crosswalk 03 Non-Intersection Crosswalk 04 Driveway Access Crosswalk 05 In Roadway 06 Not In Roadway 07 Median (But Not Shoulder) 08 Island 09 Shoulder 10 Sidewalk 11 Within 10 Feet Of Roadway (Not Shoulder, Median, Sidewalk, Island) 12 Beyond 10 Feet Of Roadway (Within Trafficway) 13 Outside Trafficway 14 Shared Use Paths Or Trails 15 Unknown</p>	<p>Damage Area</p>  <p>Most Damaged Area</p> <p>01 None 02 Center Front 03 Right Front 04 Right Side 05 Right Rear 06 Rear Center 07 Left Rear 08 Left Side 09 Left Front 10 Top And Windows 11 Undercarriage 12 Load / Trailer 13 Total (All Areas) 14 Other 15 Unknown</p>	<p>Pre-Crash Actions</p> <p>01 01</p> <p>Motorist</p> <p>01 Movements Essentially Straight Ahead 02 Backing 03 Changing Lanes 04 Overtaking/Passing 05 Turning Right 06 Turning Left 07 Making U-Turn 08 Entering Traffic Lane 09 Leaving Traffic Lane 10 Parked 11 Slowing/Stopped In Traffic 12 Driverless 13 Other 14 Unknown</p> <p>Non-Motorist</p> <p>15 Entering/Crossing In Specified Location 16 Walking, Running, Jogging, Playing, Cycling 17 Working 18 Pushing Vehicle 19 Approaching/Leaving Vehicle 20 Playing/Working On Vehicle 21 Standing 22 Other 23 Unknown</p>	<p>Sequence Of Events</p> <p>A B</p> <p>20 20</p> <p>2 2</p> <p>3 3</p> <p>4 4</p> <p>Non-Collision</p> <p>01 Overtum/Rollover 02 Fire/Explosion 03 Immersion 04 Jackknife 05 Cargo/Equipment Loss/Shift 06 Equipment Failure 07 Separation Of Units 08 Ran Off Road Right 09 Ran Off Road Left 10 Cross Median/Centerline 11 Downhill Runaway 12 Other Non-Collision 13 Unknown Non-Collision</p> <p>Collision w/ Person, Vehicle, Or Object Not Fixed</p> <p>14 Pedestrian 15 Pedalcycle 16 Railway Vehicle 17 Animal - Farm 18 Animal - Deer 19 Animal - Other 20 Motor Vehicle In Transport 21 Parked Motor Vehicle 22 Work Zone Maintenance Equipment 23 Other Movable Object 24 Unknown Movable Object</p> <p>Collision with Fixed Object</p> <p>25 Impact Attenuator/Crash Cushion 26 Bridge Overhead Structure 27 Bridge Pier Or Abutment 28 Bridge Parapet 29 Bridge Rail 30 Guardrail Face 31 Guardrail End 32 Median Barrier 33 Highway Traffic Sign Post 34 Overhead Sign Post 35 Light/Luminaries Support 36 Utility Pole 37 Other Post, Pole Or Support 38 Culvert 39 Curb 40 Ditch 41 Embankment 42 Fence 43 Mailbox 44 Tree 45 Other Fixed Object 46 Work Zone Maintenance Equipment 47 Unknown Fixed Object 48 Other 49 Unknown</p>	<p>Posted Speed</p> <p>25 25</p> <p>Traffic Control</p> <p>01 01</p> <p>01 No controls 02 Stop Sign 03 Yield Sign 04 Traffic Signal 05 Traffic Flashers 06 School Zone 07 Railroad Crossbucks 08 Railroad Flashers 09 Railroad Gates 10 Construction Barricade 11 Police Officer 12 Pavement Markings 13 Crosswalk Lines 14 Walk/Don't Walk Signal 15 Traffic Control Device Inoperative, Missing, Obscured 16 Other</p> <p>Direction</p> <p>From To From To</p> <p>3 4 4 3</p> <p>1 North 2 South 3 East 4 West 5 Northeast 6 Northwest 7 Southeast 8 Southwest 9 Unknown</p>	<p>Drug Test Status</p> <p>1 1</p> <p>1 None 2 Test Refused 3 Test Given, Contaminated Sample/Unusable 4 Test Given, Results Known 5 Test Given, Results Unknown 6 Unknown</p> <p>Drug Test Type</p> <p>1 1</p> <p>1 None 2 Blood 3 Urine 4 Other</p> <p>Drug Test 1&2 Result</p> <p>A B</p> <p>1 2 1 2</p> <p>1 None 2 Marijuana 3 Cocaine 4 Opiates 5 Amphetamines 6 PCP 7 Other 8 Unknown at Time Of Reporting</p>
<p>Type Of Unit</p> <p>03 03</p> <p>Motorist</p> <p>01 Sub-Compact 02 Compact 03 Mid Size 04 Full Size 05 Minivan 06 Sport Utility Vehicle 07 Pickup 08 Panel/Van 09 Single Unit Truck; 2 Axles, 6 Tires 10 Single Unit Truck; 3+ Axles 11 Truck/Trailer 12 Truck Tractor (Bobtail) 13 Tractor/Semi-Trailer 14 Tractor/Double Short 15 Tractor/Double Long 16 Fifth Wheel Or Converter Dolly 17 Tractor/Triples 18 Motorcycle 19 Motorized Bicycle 20 School Bus 21 Church Bus 22 Public Bus 23 Other Bus 24 Police Vehicle 25 Fire Truck 26 Ambulance/Rescue 27 Taxi 28 Motor Home 29 Train 30 Farm Vehicle 31 Farm Equipment 32 Snowmobile 33 Construction Equipment 34 All Others</p>	<p>09 08</p> <p>Point Of Impact</p> <p>A B</p> <p>01 None 02 Center Front 03 Right Front 04 Right Side 05 Right Rear 06 Rear Center 07 Left Rear 08 Left Side 09 Left Front 10 Top And Windows 11 Undercarriage 12 Load/Trailer 13 Total (All Areas) 14 Other 15 Unknown</p>	<p>Contributing Circumstances</p> <p>1 5 0 1</p> <p>Motorist</p> <p>01 None 02 Failure To Yield 03 Ran Red Light, Or Stop Sign 04 Exceeded Speed Limit 05 Unsafe Speed 06 Improper Turn 07 Left of Center 08 Followed Too Closely/ACDA 09 Improper Lane Change/ Drove Off Road/ Improper Passing 10 Improper Backing 11 Improper Start From Parked Position 12 Stopped or Parked Illegally 13 Operating Vehicle In Erratic, Reckless, Careless, Negligent or Aggressive Manner 14 Swerving to Avoid (Due to Wind, Slippery Surface, Vehicle, Object, Non-Motorist In Roadway, Etc) 15 Failure To Control 16 Vision Obstruction 17 Driver Inattention 18 Fatigue/Asleep 19 Operating Defective Equipment 20 Load Shifting/Falling/Spilling 21 Other Improper Action 22 Unknown</p> <p>Non-Motorist</p> <p>23 None 24 Improper Crossing 25 Darting 26 Lying And/Or Illegally In Roadway 27 Failure To Yield Right Of Way 28 Not Visible (Dark Clothing) 29 Inattentive 30 Failure to Obey Traffic Signs, Signals, Or Officer 31 Wrong Side Of The Road 32 Other 33 Unknown</p>	<p>First Harmful Event</p> <p>1 1</p> <p>Of the Sequence of Events - Which one is the First Harmful Event (1-4)</p> <p>Most Harmful Event</p> <p>1 1</p> <p>Of the Sequence of Events - Which One is the Most Harmful event (1-4)</p>	<p>Condition</p> <p>1 1</p> <p>1 Apparently Normal 2 Physical Impairment 3 Emotional 4 Illness 5 Fell Asleep, Fainted, Fatigued, Etc. 6 Under The Influence Of Medications/Drugs/Alcohol 7 Other 8 Unknown</p> <p>Alcohol/Drug Suspected</p> <p>1 1</p> <p>1 None 2 Yes-Alcohol Suspected 3 Yes-HBD Not Impaired 4 Yes-Drugs Suspected 5 Yes-Alcohol / Drugs Suspected 6 Unknown</p>	<p>Type of Intersection</p> <p>01</p> <p>01 Not An Intersection 02 Four-Way Intersection 03 T-Intersection 04 Y-Intersection 05 Traffic Circle/Roundabout 06 Five-Point, Or More 07 On Ramp 08 Off Ramp 09 Crossover 10 Driveway/Access 11 Railway Grade Crossing 12 Shared-Use Paths Or Trails 13 Unknown</p> <p>Occurrence</p> <p>1</p> <p>1 On Roadway 2 On Shoulder 3 In Median 4 On Roadside 5 On Gore 6 Outside Trafficway 7 Unknown</p>
<p>In Emergency Response</p> <p>A B</p> <p>1 No 2 Yes 3 Unknown</p> <p>Damage Scale</p> <p>A B</p> <p>1 None 2 Non-Functional Damage 3 Functional Damage 4 Disabling Damage 5 Severe 6 Unknown</p>	<p>Action</p> <p>3 4</p> <p>1 Non-Contact 2 Non-Collision 3 Striking 4 Struck 5 Both Striking And Struck 6 Unknown</p> <p>Striking Vehicle: Override/ Underride</p> <p>1 1</p> <p>1 No Underride Or Override 2 Underride, Compartment Intrusion 3 Underride, No Compartment Intrusion 4 Underride, Compartment Intrusion Unknown 5 Override, Motor Vehicle In Transport 6 Override , Other Vehicle 7 Unknown</p>	<p>Vehicle Defect Code Only If '19' Selected Above</p> <p>A B</p> <p>01 Turn Signals 02 Head Lamps 03 Tail Lamps 04 Brakes 05 Steering 06 Tire Blowout 07 Worn Or Slick Tires 08 Trailer Equipment Defective 09 Motor Trouble 10 Disabled From Prior Crash 11 Other Defects</p>	<p>Speed Detected</p> <p>2 2</p> <p>1 Stated 2 Estimated Speed</p> <p>Speed</p> <p>5 5</p>	<p>Alcohol Test Status</p> <p>1 1</p> <p>1 None 2 Test Refused 3 Test Given, Contaminated Sample/Unusable 4 Test Given, Results Known 5 Test Given, Results Unknown 6 Unknown</p> <p>Alcohol Test Type</p> <p>1 1</p> <p>1 None 2 Blood 3 Urine 4 Breath 5 Other</p> <p>Alcohol Test Result</p> <p>A B</p>	<p>Road Contour</p> <p>4</p> <p>1 Straight Level 2 Straight Grade 3 Curve Level 4 Curve Grade</p> <p>Road Conditions</p> <p>Primary Secondary</p> <p>0 4</p> <p>01 Dry 02 Wet 03 Snow 04 Ice 05 Sand, Mud, Dirt, Oil, Gravel 06 Water (Standing, Moving) 07 Slush 08 Debris** 09 Rut, Holes, Bumps, Uneven Pavement ** 10 Other 11 Unknown</p> <p>** Secondary Road Conditions ONLY</p>
<p>Supplement * 'X' if Yes</p> <p>Local Report # *</p> <p>10-034</p>					

Narrative

Unit # 1 was West bound on E.Bryant as the unit was passing Victoria it went into a slide on solid ice and covered snow road, and continued sliding down hill making contact with unit #2 in front of 42 Bryant which was east bound on Bryant at 42 E Bryant. Unit #1 continued sliding down the hill until running up a hill at 29 E Bryant coming to a stop in the front lawn.

Manner Of Collision or Impact



- 1 Not Collision Between Two Vehicles In Transport
- 2 Rear-end
- 3 Head-on
- 4 Rear-To-Rear
- 5 Backing
- 6 Angle
- 7 Sideswipe, Same Direction
- 8 Sideswipe, Opposite Direction
- 9 Unknown

Weather



- 01 Clear
- 02 Cloudy
- 03 Fog, Smog, Smoke
- 04 Rain
- 05 Sleet, Hail (Freezing Rain Drizzle)
- 06 Snow
- 07 Severe Crosswinds
- 08 Blowing Sand, Soil, Dirt, Snow
- 09 Other
- 10 Unknown

Light Conditions



- 1 Daylight
- 2 Dawn
- 3 Dusk
- 4 Dark - Lighted Roadway
- 5 Dark - Not Lighted
- 6 Dark - Unknown Lighting
- 7 Glare
- 8 Other
- 9 Unknown

School Bus Related



- 1 No
- 2 Yes, Directly Involved
- 3 Yes, Indirectly Involved
- 4 Unknown

Work Zone Related



- 1 No
- 2 Yes
- 3 Unknown

Type of Work Zone



- 1 Lane Closure
- 2 Lane Shift/Crossover
- 3 Work On Shoulder Or Median
- 4 Intermittent/Moving Work
- 5 Other

Location Of Crash In



- 1 Before First Work Zone Warning Sign
- 2 Advance Warning Area
- 3 Transition Area
- 4 Activity Area

Workers Present



- 1 No
- 2 Yes
- 3 Unknown

Diagram

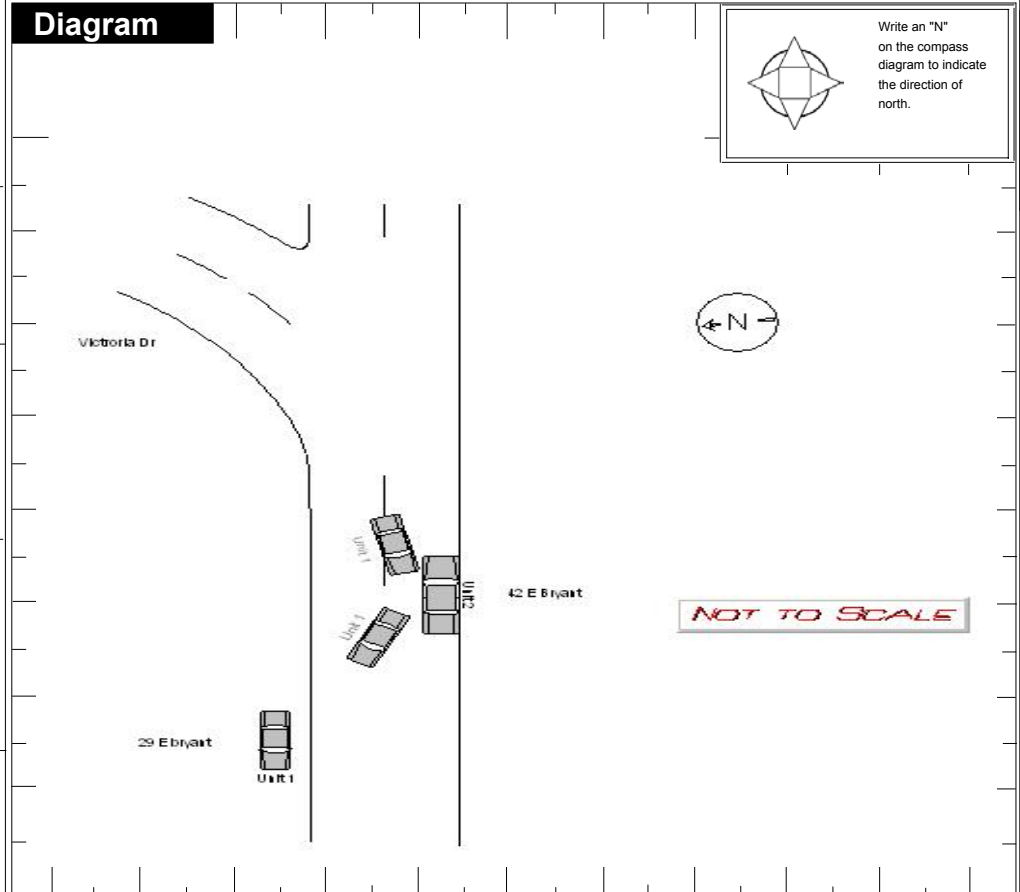

Truck/Bus

The Crash INVOLVED one or more of the following:
 A truck (motor vehicle) with a GVWR more than 10,000 pounds; or
 A truck (motor vehicle) with a hazardous materials placard; or
 A bus designed for at least 8 persons, including driver.

**A
N
D**

The crash RESULTED in one or more of the following:
 A fatality; or
 An injury requiring transportation for immediate medical treatment; or
 At least one vehicle was towed due to disabling damage or required intervening assistance before proceeding under its own power.

Unit #

--	--

Company (From Shipping Papers)

Company Phone

Address (Street, City, St, Zip Code)

US DOT	ICC MC	PUCO	Trailer LP St.	Trailer LP Year	Trailer LP #	Placard #	# Dia.
--------	--------	------	----------------	-----------------	--------------	-----------	--------

Cargo Body Type

- | | | |
|--------------------------------|--------------|---------------------|
| 01 Not Applicable | 05 Pole | 09 Concrete Mixer |
| 02 Bus (9-15) Including Driver | 06 Cargo Tan | 10 Auto Transporter |
| 03 Van/Enclosed Box | 07 Flatbed | 11 Garbage/Refuse |
| 04 Grain/Chips/Gravel | 08 Dump | 12 Other |
| | | 13 Unknown |

Weight (GVWR)

- 1 Less/Equal 10,000
- 2 10,001 - 26,000
- 3 More Than 26,000

CDL Class

- 1 Class A
- 2 Class B
- 3 Class C
- 4 Class M
- 5 Class D

Hazardous Materials Placard

- 1 No
- 2 Yes
- 3 Unknown

Hazardous Material Released

- 1 No
- 2 Yes
- 3 Not Applicable
- 4 Unknown

Police Action

Date Crash Reported	Time Rec Call	Dispatch	Arrived	Cleared	Other	Total Minutes
01262010	0806	0807	0811	0000	0	0
Officer's Name *	Badge # *	Checked By	Date Report Filed *			
Smith, Terry	1F32	Warrington, Mark	01262010			
Report Taken By	Report Taken At	Supplement *	Local Report # *			
1 Police Agency 2 Motorist	1 Scene 2 Station 3 Other	X if Yes	10-034			