



# TRAFFIC CRASH REPORT

Local Report # \*

10-085

Crash Severity

3 1 Fatal 3 PDO  
2 Injury 4 Unknown

Private Property  
'X' If Yes

Hit / Skip

1 Not Hit / Skip  
2 Solved  
3 Unsolved

Photos Taken  
'X' If Yes

OH-2 OH-3 OH-1P OTHER

N.C.I.C. # \*

08301

Reporting Agency \*

Franklin Police Department

# Units

02

Unit Error

01 98 = Animal  
99 = Unknown

Date of Crash \*

03132010

Time of Crash

1445

Day of Week

SAT

City \*

X

Village \*

TWP \*

Name (Of City, Village or Township) \*

franklin

County # \*

83

Latitude

Longitude

### CRASH OCCURRED ON

Prefix Crash Location

BEAL

RD

Type Loc

1

### Type Location Point Used

1 Named Street 3 Numbered Route  
2 Numbered Street

### LOCAL INFORMATION

### AT / REFERENCE

Dist Reference

DR

Prefix

Reference

Scholl Rd

Ref Point

02

### Reference Point Used

01 State Line 04 House Number 08 Place Name W/O Reference  
02 Intersection 2 Streets 05 Township Boundary 09 Driveway  
03 County Line 06 Mile Post 10 Street or Route W/O Reference  
07 Corporation Limit

Unit #

# of Occ.

A 01 01

Name (Last, First, Middle)

YOUNG JARED G

Address (Street, City, State, Zip Code)

863 TAM O SHANTER WAY

MONROE OH 45050

Social Security Number

Date of Birth

09081993

Age

16

Sex

M

Home Phone #

(937) 825-0382

Work Phone #

DL State

OH TQ548476

DL #

LP State

OH

LP #

DBD2806

Injured Taken By

1 None 4 Other  
2 EMS 5 Unknown  
3 Police

Transported By

Injured Taken To

Owner Name (if same, write "SAME")

YOUNG MARK C

Address (Street, City, State, Zip Code)

863 TAM O SHANTER WAY

MONROE OH 45050

Year

97

Make

CHEV

Model

LUM

Color

BLU

Insurance Company

Kingsgate Financial

Towing Service

Owner Phone #

(513) 435-2585

Offense Charged

Offense Description

Citation #

Local Code? 'X' If Yes

Unit #

# of Occ.

B 02 01

Name (Last, First, Middle)

JOHNSON BENJAMIN P

Address (Street, City, State, Zip Code)

105 CREEKWOOD CT

SPRINGBORO OH 45066

Social Security Number

Date of Birth

06301978

Age

31

Sex

M

Home Phone #

(937) 825-0382

Work Phone #

DL State

OH RR478293

DL #

LP State

OH

LP #

927XXM

Injured Taken By

1 None 4 Other  
2 EMS 5 Unknown  
3 Police

Transported By

Injured Taken To

Owner Name (if same, write "SAME")

JOHNSON BENJAMIN P

Address (Street, City, State, Zip Code)

105 CREEKWOOD CT

SPRINGBORO OH 45066

Year

08

Make

GMC

Model

SIERR

Color

GLD

Insurance Company

Progressive

Towing Service

Owner Phone #

(937) 825-0382

Offense Charged

Offense Description

Citation #

Local Code? 'X' If Yes

Unit #

# of Occ.

C

Name (Last, First, Middle)

Home Phone #

Date of Birth

Age

Sex

Address (Street, City, State, Zip Code)

Injured Taken By

1 None 4 Other  
2 EMS 5 Unknown  
3 Police

Transported By

Injured Taken To

Unit #

# of Occ.

D

Name (Last, First, Middle)

Home Phone #

Date of Birth

Age

Sex

Address (Street, City, State, Zip Code)

Injured Taken By

1 None 4 Other  
2 EMS 5 Unknown  
3 Police

Transported By

Injured Taken To

Motorist / Non-Motorist

Occupant

01A

### Seating Position

- 01 Front - Left ( MC Driver)
- 02 Front - Middle
- 03 Front - Right
- 04 Second - Left ( MC Pass)
- 05 Second - Middle
- 06 Second - Right
- 07 Third - Left
- 08 Third - Middle
- 09 Third - Right
- 10 Sleeper Section Of Cab
- 11 Enclosed Cargo Area
- 12 Unenclosed Cargo Area
- 13 Trailing Unit
- 14 Exterior
- 15 Other
- 16 Non-Motorist
- 17 Unknown

04A

### Safety Equipment Motorist

- 01 None Used
- 02 Shoulder Belt Only
- 03 Lap Belt Only
- 04 Shoulder /Lap Belt
- 05 Child Safety Seat
- 06 MC Helmet Used
- 07 Use Unknown
- 08 Non Used
- 09 Helmet Used
- 10 Protective Pads
- 11 Reflective Clothing
- 12 Lighting
- 13 Other
- 14 Unknown

1A

### Air Bag

- 1 Not Deployed
- 2 Deployed-Front
- 3 Deployed-Side
- 4 Deployed Both Front/Side
- 5 Not Applicable
- 6 Unknown

1B

1A

### Air Bag Switch

- 1 Not Present
- 2 In On Position
- 3 In Off Position
- 4 Unknown

1B

1A

### Ejection

- 1 Not Ejected
- 2 Totally Ejected
- 3 Partially Ejected
- 4 Not Applicable
- 5 Unknown

1B

1A

### Trapped

- 1 Not Trapped
- 2 Extricated By Mechanical Means
- 3 Freed BY Non-Mechanical Means
- 4 Unknown

1B

1A

### Injuries

- 1 No Injury
- 2 Possible
- 3 Non-Incapacitating
- 4 Incapacitating
- 5 Fatal Injury
- 6 Unknown

1B

Supplement \* 'X' if Yes

<b>Unit Numbers</b> 	<b>Damage Area</b> 	<b>Pre-Crash Actions</b> 	<b>Sequence Of Events</b> 	<b>Posted Speed</b> 	<b>Drug Test Status</b> 
<b>Non-Motorist Location</b> <p>01 Marked Crosswalk At Intersection  02 Intersection/ No Crosswalk  03 Non-Intersection Crosswalk  04 Driveway Access Crosswalk  05 In Roadway  06 Not In Roadway  07 Median (But Not Shoulder)  08 Island  09 Shoulder  10 Sidewalk  11 Within 10 Feet Of Roadway (Not Shoulder, Median, Sidewalk, Island)  12 Beyond 10 Feet Of Roadway (Within Trafficway)  13 Outside Trafficway  14 Shared Use Paths Or Trails  15 Unknown</p>	<b>Most Damaged Area</b> 	<b>Motorist</b> 01 Movements Essentially Straight Ahead 02 Backing 03 Changing Lanes 04 Overtaking/Passing 05 Turning Right 06 Turning Left 07 Making U-Turn 08 Entering Traffic Lane 09 Leaving Traffic Lane 10 Parked 11 Slowing/Stopped In Traffic 12 Driverless 13 Other 14 Unknown <b>Non-Motorist</b> 15 Entering/Crossing In Specified Location 16 Walking, Running, Jogging, Playing, Cycling 17 Working 18 Pushing Vehicle 19 Approaching/Leaving Vehicle 20 Playing/Working On Vehicle 21 Standing 22 Other 23 Unknown	<b>Non-Collision</b> 01 Overtum/Rollover 02 Fire/Explosion 03 Immersion 04 Jackknife 05 Cargo/Equipment Loss/Shift 06 Equipment Failure 07 Separation Of Units 08 Ran Off Road Right 09 Ran Off Road Left 10 Cross Median/Centerline 11 Downhill Runaway 12 Other Non-Collision 13 Unknown Non-Collision <b>Collision w/ Person, Vehicle, Or Object Not Fixed</b> 14 Pedestrian 15 Pedalcycle 16 Railway Vehicle 17 Animal - Farm 18 Animal - Deer 19 Animal - Other 20 Motor Vehicle In Transport 21 Parked Motor Vehicle 22 Work Zone Maintenance Equipment 23 Other Movable Object 24 Unknown Movable Object <b>Collision with Fixed Object</b> 25 Impact Attenuator/Crash Cushion 26 Bridge Overhead Structure 27 Bridge Pier Or Abutment 28 Bridge Parapet 29 Bridge Rail 30 Guardrail Face 31 Guardrail End 32 Median Barrier 33 Highway Traffic Sign Post 34 Overhead Sign Post 35 Light/Luminaries Support 36 Utility Pole 37 Other Post, Pole Or Support 38 Culvert 39 Curb 40 Ditch 41 Embankment 42 Fence 43 Mailbox 44 Tree 45 Other Fixed Object 46 Work Zone Maintenance Equipment 47 Unknown Fixed Object 48 Other 49 Unknown	<b>Traffic Control</b> <p>01 No controls  02 Stop Sign  03 Yield Sign  04 Traffic Signal  05 Traffic Flashers  06 School Zone  07 Railroad Crossbucks  08 Railroad Flashers  09 Railroad Gates  10 Construction Barricade  11 Police Officer  12 Pavement Markings  13 Crosswalk Lines  14 Walk/Don't Walk Signal  15 Traffic Control Device Inoperative, Missing, Obscured  16 Other</p>	<b>Drug Test Type</b> <p>1 None  2 Test Refused  3 Test Given, Contaminated Sample/Unusable  4 Test Given, Results Known  5 Test Given, Results Unknown  6 Unknown</p> <b>Drug Test 1&amp;2 Result</b> <p>1 None  2 Marijuana  3 Cocaine  4 Opiates  5 Amphetamines  6 PCP  7 Other  8 Unknown at Time Of Reporting</p>
<b>Type Of Unit</b> <b>Motorist</b> 01 Sub-Compact 02 Compact 03 Mid Size 04 Full Size 05 Minivan 06 Sport Utility Vehicle 07 Pickup 08 Panel/Van 09 Single Unit Truck; 2 Axles, 6 Tires 10 Single Unit Truck; 3+ Axles 11 Truck/Trailer 12 Truck Tractor (Bobtail) 13 Tractor/Semi-Trailer 14 Tractor/Double Short 15 Tractor/Double Long 16 Fifth Wheel Or Converter Dolly 17 Tractor/Triples 18 Motorcycle 19 Motorized Bicycle 20 School Bus 21 Church Bus 22 Public Bus 23 Other Bus 24 Police Vehicle 25 Fire Truck 26 Ambulance/Rescue 27 Taxi 28 Motor Home 29 Train 30 Farm Vehicle 31 Farm Equipment 32 Snowmobile 33 Construction Equipment 34 All Others <b>Non-Motorist</b> 35 Animal W/Rider 36 Animal W/Buggy 37 Bicycle 38 Pedestrian 39 Pedalcyclist 40 Skater 41 Other-Non Motorist 42 Unknown	<p>01 None  02 Center Front  03 Right Front  04 Right Side  05 Right Rear  06 Rear Center  07 Left Rear  08 Left Side  09 Left Front  10 Top And Windows  11 Undercarriage  12 Load / Trailer  13 Total (All Areas)  14 Other  15 Unknown</p>	<b>Contributing Circumstances</b> <b>Motorist</b> 01 None 02 Failure To Yield 03 Ran Red Light, Or Stop Sign 04 Exceeded Speed Limit 05 Unsafe Speed 06 Improper Turn 07 Left of Center 08 Followed Too Closely/ACDA 09 Improper Lane Change/ Drove Off Road/ Improper Passing 10 Improper Backing 11 Improper Start From Parked Position 12 Stopped or Parked Illegally 13 Operating Vehicle In Erratic, Reckless, Careless, Negligent or Aggressive Manner 14 Swerving to Avoid (Due to Wind, Slippery Surface, Vehicle, Object, Non-Motorist In Roadway, Etc) 15 Failure To Control 16 Vision Obstruction 17 Driver Inattention 18 Fatigue/Asleep 19 Operating Defective Equipment 20 Load Shifting/Falling/Spilling 21 Other Improper Action 22 Unknown <b>Non-Motorist</b> 23 None 24 Improper Crossing 25 Darting 26 Lying And/Or Illegally In Roadway 27 Failure To Yield Right Of Way 28 Not Visible (Dark Clothing) 29 Inattentive 30 Failure to Obey Traffic Signs, Signals, Or Officer 31 Wrong Side Of The Road 32 Other 33 Unknown	<b>First Harmful Event</b> <p>Of the Sequence of Events - Which one is the First Harmful Event (1-4)</p>	<b>Direction</b> From To From To <p>1 North  2 South  3 East  4 West  5 Northeast  6 Northwest  7 Southeast  8 Southwest  9 Unknown</p>	<b>Type of Intersection</b> <p>01 Not An Intersection  02 Four-Way Intersection  03 T-Intersection  04 Y-Intersection  05 Traffic Circle/Roundabout  06 Five-Point, Or More  07 On Ramp  08 Off Ramp  09 Crossover  10 Driveway/Access  11 Railway Grade Crossing  12 Shared-Use Paths Or Trails  13 Unknown</p>
<b>In Emergency Response</b> <p>1 No  2 Yes  3 Unknown</p>	<b>Point Of Impact</b> <p>01 None  02 Center Front  03 Right Front  04 Right Side  05 Right Rear  06 Rear Center  07 Left Rear  08 Left Side  09 Left Front  10 Top And Windows  11 Undercarriage  12 Load/Trailer  13 Total (All Areas)  14 Other  15 Unknown</p>	<b>Vehicle Defect Code Only If '19' Selected Above</b> <p>01 Turn Signals  02 Head Lamps  03 Tail Lamps  04 Brakes  05 Steering  06 Tire Blowout  07 Worn Or Slick Tires  08 Trailer Equipment Defective  09 Motor Trouble  10 Disabled From Prior Crash  11 Other Defects</p>	<b>Most Harmful Event</b> <p>Of the Sequence of Events - Which One is the Most Harmful event (1-4)</p>	<b>Condition</b> <p>1 Apparently Normal  2 Physical Impairment  3 Emotional  4 Illness  5 Fell Asleep, Fainted, Fatigued, Etc.  6 Under The Influence Of Medications/Drugs/Alcohol  7 Other  8 Unknown</p>	<b>Occurrence</b> <p>1 On Roadway  2 On Shoulder  3 In Median  4 On Roadside  5 On Gore  6 Outside Trafficway  7 Unknown</p>
<b>Damage Scale</b> <p>1 None  2 Non-Functional Damage  3 Functional Damage  4 Disabling Damage  5 Severe  6 Unknown</p>	<b>Action</b> <p>1 Non-Contact  2 Non-Collision  3 Striking  4 Struck  5 Both Striking And Struck  6 Unknown</p>	<b>Striking Vehicle: Override/ Underride</b> <p>1 No Underride Or Override  2 Underride, Compartment Intrusion  3 Underride, No Compartment Intrusion  4 Underride, Compartment Intrusion Unknown  5 Override, Motor Vehicle In Transport  6 Override , Other Vehicle  7 Unknown</p>	<b>Speed Detected</b> <p>1 Stated  2 Estimated Speed</p>	<b>Alcohol/Drug Suspected</b> <p>1 None  2 Yes-Alcohol Suspected  3 Yes-HBD Not Impaired  4 Yes-Drugs Suspected  5 Yes-Alcohol / Drugs Suspected  6 Unknown</p>	<b>Road Contour</b> <p>1 Straight Level  2 Straight Grade  3 Curve Level  4 Curve Grade</p>
<b>Damage Scale</b> 	<b>Striking Vehicle: Override/ Underride</b> 	<b>Vehicle Defect Code Only If '19' Selected Above</b> 	<b>Speed</b> 	<b>Alcohol Test Status</b> <p>1 None  2 Test Refused  3 Test Given, Contaminated Sample/Unusable  4 Test Given, Results Known  5 Test Given, Results Unknown  6 Unknown</p>	<b>Road Conditions</b> Primary Secondary <p>01 Dry  02 Wet  03 Snow  04 Ice  05 Sand, Mud, Dirt, Oil, Gravel  06 Water (Standing, Moving)  07 Slush  08 Debris**  09 Rut, Holes, Bumps, Uneven Pavement **  10 Other  11 Unknown  ** Secondary Road Conditions ONLY</p>
Top Copy - ODPS Bottom Copy - Agency		Supplement * 'X' if Yes Local Report # *			

# Narrative

This crash occurred when the driver of unit 1 turned west onto Scholl Rd. from Beal Rd. The driver of unit 1 pulled in front of unit 2 who was traveling south on Beal. Minor damage was sustained to both vehicles. No person reported injury.

## Manner Of Collision or Impact

6

- 1 Not Collision Between Two Vehicles In Transport
- 2 Rear-end
- 3 Head-on
- 4 Rear-To-Rear
- 5 Backing
- 6 Angle
- 7 Sideswipe, Same Direction
- 8 Sideswipe, Opposite Direction
- 9 Unknown

## School Bus Related

1

- 1 No
- 2 Yes, Directly Involved
- 3 Yes, Indirectly Involved
- 4 Unknown

## Work Zone Related

1

- 1 No
- 2 Yes
- 3 Unknown

## Type of Work Zone

1

- 1 Lane Closure
- 2 Lane Shift/Crossover
- 3 Work On Shoulder Or Median
- 4 Intermittent/Moving Work
- 5 Other

## Location Of Crash In

1

- 1 Before First Work Zone Warning Sign
- 2 Advance Warning Area
- 3 Transition Area
- 4 Activity Area

## Workers Present

1

- 1 No
- 2 Yes
- 3 Unknown

## Diagram

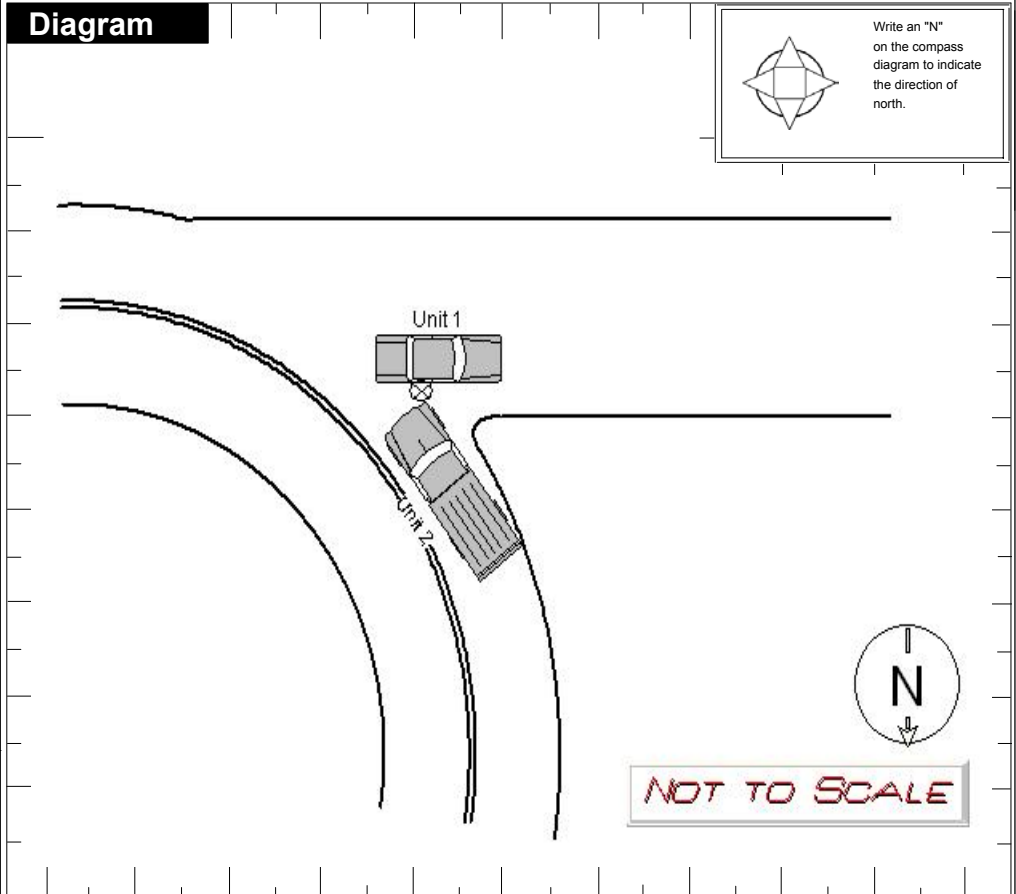

## Weather

04

- 01 Clear
- 02 Cloudy
- 03 Fog, Smog, Smoke
- 04 Rain
- 05 Sleet, Hail (Freezing Rain Drizzle)
- 06 Snow
- 07 Severe Crosswinds
- 08 Blowing Sand, Soil, Dirt, Snow
- 09 Other
- 10 Unknown

## Light Conditions

Primary: 1 Secondary: 1

- 1 Daylight
- 2 Dawn
- 3 Dusk
- 4 Dark - Lighted Roadway
- 5 Dark - Not Lighted
- 6 Dark - Unknown Lighting
- 7 Glare
- 8 Other
- 9 Unknown

## Truck/Bus

The Crash INVOLVED one or more of the following:  
 A truck (motor vehicle) with a GVWR more than 10,000 pounds; or  
 A truck (motor vehicle) with a hazardous materials placard; or  
 A bus designed for at least 8 persons, including driver.

AND

The crash RESULTED in one or more of the following:  
 A fatality; or  
 An injury requiring transportation for immediate medical treatment; or  
 At least one vehicle was towed due to disabling damage or required intervening assistance before proceeding under its own power.

Unit #

11

Company (From Shipping Papers)

Company Phone

Address (Street, City, St, Zip Code)

US DOT: ICC MC: PUCO: Trailer LP St.: Trailer LP Year: Trailer LP #: Placard #: # Dia.

## Cargo Body Type

- 01 Not Applicable
- 02 Bus (9-15) Including Driver
- 03 Van/Enclosed Box
- 04 Grain/Chips/Gravel
- 05 Pole
- 06 Cargo Tan
- 07 Flatbed
- 08 Dump
- 09 Concrete Mixer
- 10 Auto Transporter
- 11 Garbage/Refuse
- 12 Other
- 13 Unknown

## Weight (GVWR)

- 1 Less/Equal 10,000
- 2 10,001 - 26,000
- 3 More Than 26,000

## CDL Class

- 1 Class A
- 2 Class B
- 3 Class C
- 4 Class M
- 5 Class D

## Hazardous Materials Placard

- 1 No
- 2 Yes
- 3 Unknown

## Hazardous Material Released

- 1 No
- 2 Yes
- 3 Not Applicable
- 4 Unknown

## Police Action

Date Crash Reported: 03132010 Time Rec Call: 1445 Dispatch: 1449 Arrived: 1455 Cleared: 1511 Other: 45 Total Minutes: 67

Officer's Name \*

Dunham, Steven

Badge # \*

1F34

Checked By

Warrington, Mark

Date Report Filed \*

03132010

Report Taken By

- 1 Police Agency
- 2 Motorist

Report Taken At

- 1 Scene
- 2 Station
- 3 Other

Supplement \*

X' if Yes

Local Report # \*

10-085