

OHIO TRAFFIC CRASH REPORT

Local Report # *		Crash Severity		Private Property		Hit / Skip		Photos Taken		OH-2		OH-3		OH-1P		OTHER	
12-017		3 1 Fatal 3 PDO 2 Injury 4 Unknown		X If Yes		3 1 Not Hit / Skip 2 Solved 3 Unsolved		X If Yes									
N.C.I.C. # *		Reporting Agency *		# Units		Unit Error		Date of Crash *									
08301		Franklin Police Department		01		99 98 = Animal 99 = Unknown		01192012									
Time of Crash		Day of Week		City *		Village *		TWP *		Name (Of City, Village or Township) *		County # *		Latitude		Longitude	
0857		THU		X						Franklin		83					

CRASH OCCURRED ON				Type Location Point Used				LOCAL INFORMATION			
Prefix Crash Location				Type Loc							
S MAIN ST				1							
AT / REFERENCE				Reference Point Used							
Dist Reference DR Prefix Reference				Ref Point							
S S MAIN ST				04							

Unit #		# of Occ.		Name (Last, First, Middle)	
A 01					
Address (Street, City, State, Zip Code)					

Social Security Number		Date of Birth		Age		Sex		Home Phone #		Work Phone #			
DL State DL #		LP State LP #		Injured Taken By		1 None 4 Other 2 EMS 5 Unknown 3 Police		Transported By		Injured Taken To			
OH		ESY6827											
Owner Name (if same, write "SAME")				Address(Street, City, State, Zip Code)									
SPARKMAN NICOLE RAE				809 S MAIN ST				FRANKLIN OH 45005-0000					
Year		Make		Model		Color		Insurance Company		Towing Service		Owner Phone #	
1997		CHEV		CAV		BLU		Geico				(937) 718-4305	
Offense Charged		Offense Description				Citation #						Local Code? 'X' If Yes	

Motorist / Non-Motorist

Unit #		# of Occ.		Name (Last, First, Middle)	
B					
Address (Street, City, State, Zip Code)					

Social Security Number		Date of Birth		Age		Sex		Home Phone #		Work Phone #			
DL State DL #		LP State LP #		Injured Taken By		1 None 4 Other 2 EMS 5 Unknown 3 Police		Transported By		Injured Taken To			
Owner Name (if same, write "SAME")				Address(Street, City, State, Zip Code)									
Year		Make		Model		Color		Insurance Company		Towing Service		Owner Phone #	
Offense Charged		Offense Description				Citation #						Local Code? 'X' If Yes	

Occupant

Unit #		Name (Last, First, Middle)		Home Phone #		Date of Birth		Age		Sex	
C											
Address (Street, City, State, Zip Code)				Injured Taken By		Transported By		Injured Taken To			
				1 None 4 Other 2 EMS 5 Unknown 3 Police							
Unit #		Name (Last, First, Middle)		Home Phone #		Date of Birth		Age		Sex	
D											
Address (Street, City, State, Zip Code)				Injured Taken By		Transported By		Injured Taken To			
				1 None 4 Other 2 EMS 5 Unknown 3 Police							

Unit #		Name (Last, First, Middle)		Home Phone #		Date of Birth		Age		Sex	
D											
Address (Street, City, State, Zip Code)				Injured Taken By		Transported By		Injured Taken To			
				1 None 4 Other 2 EMS 5 Unknown 3 Police							

Seating Position		Safety Equipment		Air Bag		Air Bag Switch		Ejection		Trapped		Injuries	
01 Front - Left (MC Driver)		01 None Used		01 Not Deployed		01 Not Present		01 Not Ejected		01 Not Trapped		01 No Injury	
02 Front - Middle		02 Shoulder Belt Only		02 Deployed-Front		02 In On Position		02 Totally Ejected		02 Extricated By Mechanical Means		02 Possible	
03 Front - Right		03 Lap Belt Only		03 Deployed-Side		03 In Off Position		03 Partially Ejected		03 Freed BY Non-Mechanical Means		03 Non-Incapacitating	
04 Second - Left (MC Pass)		04 Shoulder /Lap Belt		04 Deployed Both Front/Side		04 Unknown		04 Not Applicable		04 Unknown		04 Incapacitating	
05 Second - Middle		05 Child Safety Seat		05 Not Applicable				05 Unknown				05 Fatal Injury	
06 Second - Right		06 MC Helmet Used		06 Unknown								06 Unknown	
07 Third - Left		07 Use Unknown											
08 Third - Middle		08 Non Used											
09 Third - Right		09 Helmet Used											
10 Sleeper Section Of Cab		10 Protective Pads											
11 Enclosed Cargo Area		11 Reflective Clothing											
12 Unenclosed Cargo Area		12 Lighting											
13 Trailing Unit		13 Other											
14 Exterior		14 Unknown											
15 Other													
16 Non-Motorist													
17 Unknown													
											Supplement * 'X' if Yes		

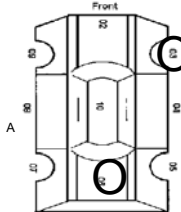
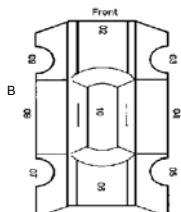
Unit Numbers <input type="text" value="01"/> <input type="text"/> <input type="text"/>	Damage Area 	Pre-Crash Actions <input type="text" value="10"/> <input type="text"/> <input type="text"/>	Sequence Of Events <table border="1"> <tr> <td>A</td> <td>B</td> </tr> <tr> <td><input type="text" value="21"/></td> <td><input type="text"/></td> </tr> <tr> <td><input type="text"/></td> <td><input type="text"/></td> </tr> <tr> <td><input type="text"/></td> <td><input type="text"/></td> </tr> <tr> <td><input type="text"/></td> <td><input type="text"/></td> </tr> <tr> <td><input type="text"/></td> <td><input type="text"/></td> </tr> </table>	A	B	<input type="text" value="21"/>	<input type="text"/>	<input type="text"/>	<input type="text"/>	<input type="text"/>	<input type="text"/>	<input type="text"/>	<input type="text"/>	<input type="text"/>	<input type="text"/>	Posted Speed <input type="text" value="25"/> <input type="text"/> <input type="text"/>	Drug Test Status <input type="text"/> <input type="text"/>
A	B																
<input type="text" value="21"/>	<input type="text"/>																
<input type="text"/>	<input type="text"/>																
<input type="text"/>	<input type="text"/>																
<input type="text"/>	<input type="text"/>																
<input type="text"/>	<input type="text"/>																
Non-Motorist Location <input type="text"/> <input type="text"/> <input type="text"/> <input type="text"/> <p>01 Marked Crosswalk At Intersection 02 Intersection/ No Crosswalk 03 Non-Intersection Crosswalk 04 Driveway Access Crosswalk 05 In Roadway 06 Not In Roadway 07 Median (But Not Shoulder) 08 Island 09 Shoulder 10 Sidewalk 11 Within 10 Feet Of Roadway (Not Shoulder, Median, Sidewalk, Island) 12 Beyond 10 Feet Of Roadway (Within Trafficway) 13 Outside Trafficway 14 Shared Use Paths Or Trails 15 Unknown</p>	 <p>Most Damaged Area</p> <input type="text" value="05"/> <input type="text"/> <input type="text"/>	Motorist 01 Movements Essentially Straight Ahead 02 Backing 03 Changing Lanes 04 Overtaking/Passing 05 Turning Right 06 Turning Left 07 Making U-Turn 08 Entering Traffic Lane 09 Leaving Traffic Lane 10 Parked 11 Slowing/Stopped In Traffic 12 Driverless 13 Other 14 Unknown Non-Motorist 15 Entering/Crossing In Specified Location 16 Walking, Running, Jogging, Playing, Cycling 17 Working 18 Pushing Vehicle 19 Approaching/Leaving Vehicle 20 Playing/Working On Vehicle 21 Standing 22 Other 23 Unknown	Non-Collision 01 Overturn/Rollover 02 Fire/Explosion 03 Immersion 04 Jackknife 05 Cargo/Equipment Loss/Shift 06 Equipment Failure 07 Separation Of Units 08 Ran Off Road Right 09 Ran Off Road Left 10 Cross Median/Centerline 11 Downhill Runaway 12 Other Non-Collision 13 Unknown Non-Collision Collision w/ Person, Vehicle, Or Object Not Fixed 14 Pedestrian 15 Pedalcycle 16 Railway Vehicle 17 Animal - Farm 18 Animal - Deer 19 Animal - Other 20 Motor Vehicle In Transport 21 Parked Motor Vehicle 22 Work Zone Maintenance Equipment 23 Other Movable Object 24 Unknown Movable Object Collision with Fixed Object 25 Impact Attenuator/Crash Cushion 26 Bridge Overhead Structure 27 Bridge Pier Or Abutment 28 Bridge Parapet 29 Bridge Rail 30 Guardrail Face 31 Guardrail End 32 Median Barrier 33 Highway Traffic Sign Post 34 Overhead Sign Post 35 Light/Luminaries Support 36 Utility Pole 37 Other Post, Pole Or Support 38 Culvert 39 Curb 40 Ditch 41 Embankment 42 Fence 43 Mailbox 44 Tree 45 Other Fixed Object 46 Work Zone Maintenance Equipment 47 Unknown Fixed Object 48 Other 49 Unknown	Traffic Control <input type="text" value="01"/> <input type="text"/> <input type="text"/> <p>01 No controls 02 Stop Sign 03 Yield Sign 04 Traffic Signal 05 Traffic Flashers 06 School Zone 07 Railroad Crossbucks 08 Railroad Flashers 09 Railroad Gates 10 Construction Barricade 11 Police Officer 12 Pavement Markings 13 Crosswalk Lines 14 Walk/Don't Walk Signal 15 Traffic Control Device Inoperative, Missing, Obscured 16 Other</p>	Drug Test Type <input type="text"/> <input type="text"/> <p>1 None 2 Test Refused 3 Test Given, Contaminated Sample/Unusable 4 Test Given, Results Known 5 Test Given, Results Unknown 6 Unknown</p> <p>Drug Test 1&2 Result</p> <table border="1"> <tr> <td>A</td> <td>B</td> </tr> <tr> <td><input type="text"/></td> <td><input type="text"/></td> </tr> <tr> <td><input type="text"/></td> <td><input type="text"/></td> </tr> </table> <p>1 None 2 Marijuana 3 Cocaine 4 Opiates 5 Amphetamines 6 PCP 7 Other 8 Unknown at Time Of Reporting</p>	A	B	<input type="text"/>	<input type="text"/>	<input type="text"/>	<input type="text"/>						
A	B																
<input type="text"/>	<input type="text"/>																
<input type="text"/>	<input type="text"/>																
Type Of Unit <input type="text" value="01"/> <input type="text"/> <input type="text"/> <p>Motorist 01 Sub-Compact 02 Compact 03 Mid Size 04 Full Size 05 Minivan 06 Sport Utility Vehicle 07 Pickup 08 Panel/Van 09 Single Unit Truck; 2 Axles, 6 Tires 10 Single Unit Truck; 3+ Axles 11 Truck/Trailer 12 Truck Tractor (Bobtail) 13 Tractor/Semi-Trailer 14 Tractor/Double Short 15 Tractor/Double Long 16 Fifth Wheel Or Converter Dolly 17 Tractor/Triples 18 Motorcycle 19 Motorized Bicycle 20 School Bus 21 Church Bus 22 Public Bus 23 Other Bus 24 Police Vehicle 25 Fire Truck 26 Ambulance/Rescue 27 Taxi 28 Motor Home 29 Train 30 Farm Vehicle 31 Farm Equipment 32 Snowmobile 33 Construction Equipment 34 All Others Non-Motorist 35 Animal W/Rider 36 Animal W/Buggy 37 Bicycle 38 Pedestrian 39 Pedalcyclist 40 Skater 41 Other-Non Motorist 42 Unknown</p>	<input type="text" value="04"/> <input type="text"/> <input type="text"/> <p>01 None 02 Center Front 03 Right Front 04 Right Side 05 Right Rear 06 Rear Center 07 Left Rear 08 Left Side 09 Left Front 10 Top And Windows 11 Undercarriage 12 Load / Trailer 13 Total (All Areas) 14 Other 15 Unknown</p>	Contributing Circumstances <input type="text" value="01"/> <input type="text"/> <input type="text"/> <p>Motorist 01 None 02 Failure To Yield 03 Ran Red Light, Or Stop Sign 04 Exceeded Speed Limit 05 Unsafe Speed 06 Improper Turn 07 Left of Center 08 Followed Too Closely/ACDA 09 Improper Lane Change/ Drove Off Road/ Improper Passing 10 Improper Backing 11 Improper Start From Parked Position 12 Stopped or Parked Illegally 13 Operating Vehicle In Erratic, Reckless, Careless, Negligent or Aggressive Manner 14 Swerving to Avoid (Due to Wind, Slippery Surface, Vehicle, Object, Non-Motorist In Roadway, Etc) 15 Failure To Control 16 Vision Obstruction 17 Driver Inattention 18 Fatigue/Asleep 19 Operating Defective Equipment 20 Load Shifting/Falling/Spilling 21 Other Improper Action 22 Unknown Non-Motorist 23 None 24 Improper Crossing 25 Darting 26 Lying And/Or Illegally In Roadway 27 Failure To Yield Right Of Way 28 Not Visible (Dark Clothing) 29 Inattentive 30 Failure to Obey Traffic Signs, Signals, Or Officer 31 Wrong Side Of The Road 32 Other 33 Unknown</p>	First Harmful Event <input type="text" value="1"/> <input type="text"/> <input type="text"/> <p>Of the Sequence of Events - Which one is the First Harmful Event (1-4)</p>	Direction <table border="1"> <tr> <td>From</td> <td>To</td> <td>From</td> <td>To</td> </tr> <tr> <td><input type="text" value="21"/></td> <td><input type="text"/></td> <td><input type="text"/></td> <td><input type="text"/></td> </tr> </table> <p>1 North 2 South 3 East 4 West 5 Northeast 6 Northwest 7 Southeast 8 Southwest 9 Unknown</p>	From	To	From	To	<input type="text" value="21"/>	<input type="text"/>	<input type="text"/>	<input type="text"/>	Type of Intersection <input type="text" value="01"/> <input type="text"/> <input type="text"/> <p>01 Not An Intersection 02 Four-Way Intersection 03 T-Intersection 04 Y-Intersection 05 Traffic Circle/Roundabout 06 Five-Point, Or More 07 On Ramp 08 Off Ramp 09 Crossover 10 Driveway/Access 11 Railway Grade Crossing 12 Shared-Use Paths Or Trails 13 Unknown</p>				
From	To	From	To														
<input type="text" value="21"/>	<input type="text"/>	<input type="text"/>	<input type="text"/>														
In Emergency Response <input type="text"/> <input type="text"/> <p>1 No 2 Yes 3 Unknown</p>	Point Of Impact <input type="text" value="04"/> <input type="text"/> <input type="text"/> <p>01 None 02 Center Front 03 Right Front 04 Right Side 05 Right Rear 06 Rear Center 07 Left Rear 08 Left Side 09 Left Front 10 Top And Windows 11 Undercarriage 12 Load/Trailer 13 Total (All Areas) 14 Other 15 Unknown</p>	Vehicle Defect Code Only If '19' Selected Above <input type="text"/> <input type="text"/> <input type="text"/> <input type="text"/> <p>01 Turn Signals 02 Head Lamps 03 Tail Lamps 04 Brakes 05 Steering 06 Tire Blowout 07 Worn Or Slick Tires 08 Trailer Equipment Defective 09 Motor Trouble 10 Disabled From Prior Crash 11 Other Defects</p>	Most Harmful Event <input type="text" value="1"/> <input type="text"/> <input type="text"/> <p>Of the Sequence of Events - Which One is the Most Harmful event (1-4)</p>	Condition <input type="text"/> <input type="text"/> <p>1 Apparently Normal 2 Physical Impairment 3 Emotional 4 Illness 5 Fell Asleep, Fainted, Fatigued, Etc. 6 Under The Influence Of Medications/Drugs/Alcohol 7 Other 8 Unknown</p>	Occurrence <input type="text" value="1"/> <input type="text"/> <input type="text"/> <p>1 On Roadway 2 On Shoulder 3 In Median 4 On Roadside 5 On Gore 6 Outside Trafficway 7 Unknown</p>												
Damage Scale <input type="text" value="2"/> <input type="text"/> <input type="text"/> <p>1 None 2 Non-Functional Damage 3 Functional Damage 4 Disabling Damage 5 Severe 6 Unknown</p>	Action <input type="text" value="4"/> <input type="text"/> <input type="text"/> <p>1 Non-Contact 2 Non-Collision 3 Striking 4 Struck 5 Both Striking And Struck 6 Unknown</p>	Striking Vehicle: Override/ Underride <input type="text"/> <input type="text"/> <input type="text"/> <p>1 No Underride Or Override 2 Underride, Compartment Intrusion 3 Underride, No Compartment Intrusion 4 Underride, Compartment Intrusion Unknown 5 Override, Motor Vehicle In Transport 6 Override , Other Vehicle 7 Unknown</p>	Speed Detected <input type="text"/> <input type="text"/> <input type="text"/> <p>1 Stated 2 Estimated Speed</p>	Alcohol/Drug Suspected <input type="text"/> <input type="text"/> <p>1 None 2 Yes-Alcohol Suspected 3 Yes-HBD Not Impaired 4 Yes-Drugs Suspected 5 Yes-Alcohol / Drugs Suspected 6 Unknown</p>	Road Contour <input type="text" value="1"/> <input type="text"/> <input type="text"/> <p>1 Straight Level 2 Straight Grade 3 Curve Level 4 Curve Grade</p>												
Damage Scale <input type="text" value="2"/> <input type="text"/> <input type="text"/> <p>1 None 2 Non-Functional Damage 3 Functional Damage 4 Disabling Damage 5 Severe 6 Unknown</p>	Striking Vehicle: Override/ Underride <input type="text"/> <input type="text"/> <input type="text"/> <p>1 No Underride Or Override 2 Underride, Compartment Intrusion 3 Underride, No Compartment Intrusion 4 Underride, Compartment Intrusion Unknown 5 Override, Motor Vehicle In Transport 6 Override , Other Vehicle 7 Unknown</p>	Vehicle Defect Code Only If '19' Selected Above <input type="text"/> <input type="text"/> <input type="text"/> <input type="text"/> <p>01 Turn Signals 02 Head Lamps 03 Tail Lamps 04 Brakes 05 Steering 06 Tire Blowout 07 Worn Or Slick Tires 08 Trailer Equipment Defective 09 Motor Trouble 10 Disabled From Prior Crash 11 Other Defects</p>	Speed <input type="text" value="0"/> <input type="text"/> <input type="text"/>	Alcohol Test Status <input type="text"/> <input type="text"/> <input type="text"/> <p>1 None 2 Test Refused 3 Test Given, Contaminated Sample/Unusable 4 Test Given, Results Known 5 Test Given, Results Unknown 6 Unknown</p>	Road Conditions Primary <input type="text" value="01"/> <input type="text"/> <input type="text"/> Secondary <input type="text"/> <input type="text"/> <p>01 Dry 02 Wet 03 Snow 04 Ice 05 Sand, Mud, Dirt, Oil, Gravel 06 Water (Standing, Moving) 07 Slush 08 Debris** 09 Rut, Holes, Bumps, Uneven Pavement ** 10 Other 11 Unknown ** Secondary Road Conditions ONLY</p>												
Top Copy - ODPS		Bottom Copy - Agency		Supplement * 'X' if Yes <input type="text"/> Local Report # * <input type="text" value="12-017"/> <input type="text"/> <input type="text"/>													

Narrative

Unit#1 was parked in front of S. Main St facing northbound. Some time over night a unknown vehicle (Unit#2) struck Unit#1 causing passenger side damage. No suspects at this time.

Manner Of Collision or Impact

6

- 1 Not Collision Between Two Vehicles In Transport
- 2 Rear-end
- 3 Head-on
- 4 Rear-To-Rear
- 5 Backing
- 6 Angle
- 7 Sideswipe, Same Direction
- 8 Sideswipe, Opposite Direction
- 9 Unknown

Weather

01

- 01 Clear
- 02 Cloudy
- 03 Fog, Smog, Smoke
- 04 Rain
- 05 Sleet, Hail (Freezing Rain Drizzle)
- 06 Snow
- 07 Severe Crosswinds
- 08 Blowing Sand, Soil, Dirt, Snow
- 09 Other
- 10 Unknown

Light Conditions

Primary: 1 Secondary: 1

- 1 Daylight
- 2 Dawn
- 3 Dusk
- 4 Dark - Lighted Roadway
- 5 Dark - Not Lighted
- 6 Dark - Unknown Lighting
- 7 Glare
- 8 Other
- 9 Unknown

School Bus Related

1

- 1 No
- 2 Yes, Directly Involved
- 3 Yes, Indirectly Involved
- 4 Unknown

Work Zone Related

1

- 1 No
- 2 Yes
- 3 Unknown

Type of Work Zone

1

- 1 Lane Closure
- 2 Lane Shift/Crossover
- 3 Work On Shoulder Or Median
- 4 Intermittent/Moving Work
- 5 Other

Location Of Crash In

1

- 1 Before First Work Zone Warning Sign
- 2 Advance Warning Area
- 3 Transition Area
- 4 Activity Area

Workers Present

1

- 1 No
- 2 Yes
- 3 Unknown

Diagram

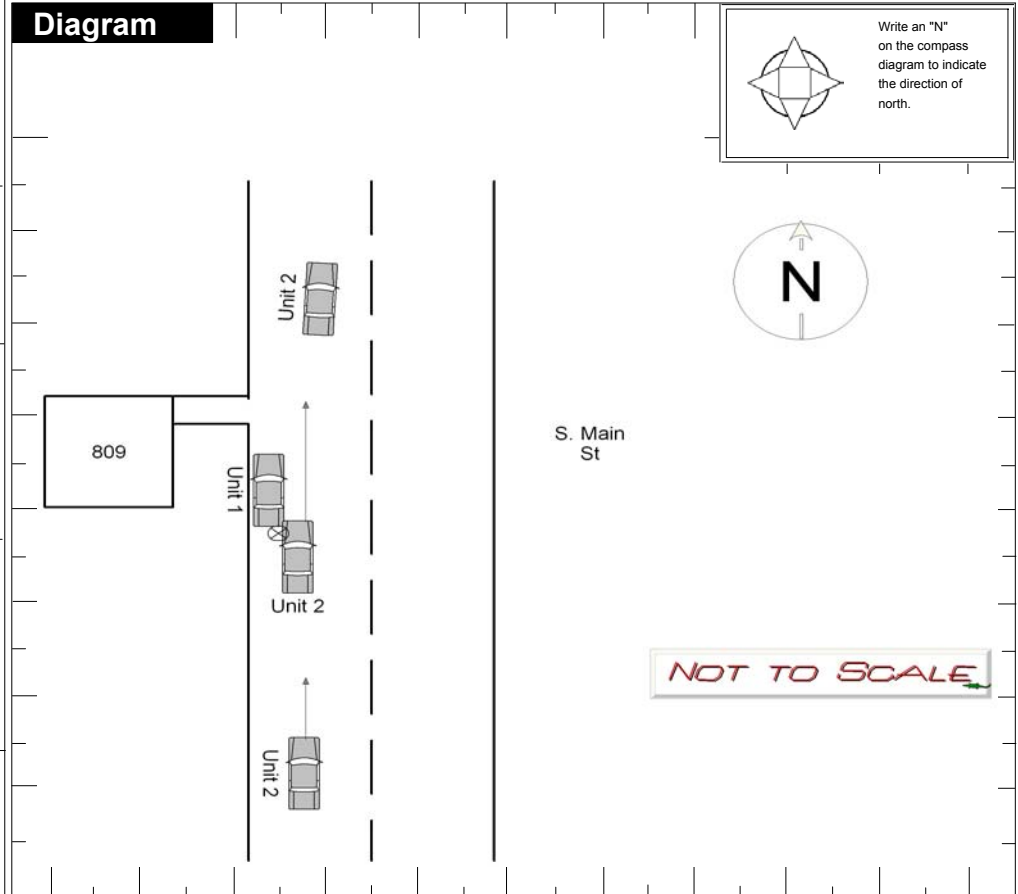

Truck/Bus

Unit #

The Crash INVOLVED one or more of the following:
 A truck (motor vehicle) with a GVWR more than 10,000 pounds; or
 A truck (motor vehicle) with a hazardous materials placard; or
 A bus designed for at least 8 persons, including driver.

A
N
D

The crash RESULTED in one or more of the following:
 A fatality; or
 An injury requiring transportation for immediate medical treatment; or
 At least one vehicle was towed due to disabling damage or required intervening assistance before proceeding under its own power.

Company (From Shipping Papers) _____ Company Phone _____
 Address (Street, City, St, Zip Code) _____

US DOT _____ ICC MC _____ PUCO _____ Trailer LP St. _____ Trailer LP Year _____ Trailer LP # _____ Placard # _____ # Dia. _____

Cargo Body Type	01 Not Applicable 02 Bus (9-15) Including Driver 03 Van/Enclosed Box 04 Grain/Chips/Gravel	05 Pole 06 Cargo Tan 07 Flatbed 08 Dump	09 Concrete Mixer 10 Auto Transporter 11 Garbage/Refuse 12 Other 13 Unknown	Weight (GVWR)	1 Less/Equal 10,000 2 10,001 - 26,000 3 More Than 26,000	CDL Class	1 Class A 2 Class B 3 Class C 4 Class M 5 Class D	Hazardous Materials Placard	1 No 2 Yes 3 Unknown	Hazardous Material Released	1 No 2 Yes 3 Not Applicable 4 Unknown
------------------------	---	--	---	----------------------	--	------------------	---	------------------------------------	----------------------------	------------------------------------	--

Police Action

Date Crash Reported: 01192012 Time Rec Call: 0821 Dispatch: 0821 Arrived: 0843 Cleared: 0850 Other: 10 Total Minutes: 39

Officer's Name: KEENE, CHRISTOPHER Badge #: 1F44 Checked By: Smith, Terry Date Report Filed: 01192012

Report Taken By: 1 (1 Police Agency, 2 Motorist) Report Taken At: 1 (1 Scene, 2 Station, 3 Other) Supplement: X if Yes Local Report #: 12-017