

OHIO TRAFFIC CRASH REPORT

Local Report # *	Crash Severity	Private Property	Hit / Skip	Photos Taken	OH-2	OH-3	OH-1P	OTHER
11-239	3 1 Fatal 3 PDO 2 Injury 4 Unknown	'X' If Yes	1 1 Not Hit / Skip 2 Solved 3 Unsolved	'X' If Yes				
N.C.I.C. # *	Reporting Agency *	# Units	Unit Error	Date of Crash *				
08301	Franklin Police Department	02	01 98 = Animal 99 = Unknown	07192011				
Time of Crash	Day of Week	City *	Village *	TWP *	Name (Of City, Village or Township) *	County # *	Latitude	Longitude
1633	TUE	X			Franklin	83		

CRASH OCCURRED ON		Type Location Point Used		LOCAL INFORMATION	
Prefix	Crash Location	Type Loc	1 Named Street 3 Numbered Route 2 Numbered Street	2ND ST	
	SR 73	3			
AT / REFERENCE			Reference Point Used		
Dist Reference	DR	Prefix	Reference	Ref Point	Reference Point Used
			River St	02	04 House Number 08 Place Name W/O Reference 01 State Line 05 Township Boundary 09 Driveway 02 Intersection 2 Streets 06 Mile Post 10 Street or Route W/O Reference 03 County Line 07 Corporation Limit

Unit #	# of Occ.	Name (Last, First, Middle)	
A 01 02		JIMENEZ DESTINY MARIE LYNN	
Address (Street, City, State, Zip Code)			
108 HIGHRIDGE CT FRANKLIN OH 45005			
Social Security Number	Date of Birth	Age	Sex
	06211993	18	F
Home Phone #	Work Phone #		
(513) 292-6493			
DL State	DL #	LP State	LP #
OH	TN486581	OH	FFB9501
Injured Taken By	1 None 4 Other 2 EMS 5 Unknown 3 Police	Transported By	Injured Taken To
Owner Name (if same, write "SAME")		Address (Street, City, State, Zip Code)	
NAPIER MICHAEL		108 HIGHRIDGE CT FRANKLIN OH 45005-0000	
Year	Make	Model	Color
1999	HOND	ACC	BLK
Insurance Company	Towing Service	Owner Phone #	
The General 800-280-1466		(937) 746-8452	
Offense Charged	Offense Description	Citation #	Local Code? 'X' if Yes
331.08	Marked Lanes	01425	X

Motorist / Non-Motorist

Unit #	# of Occ.	Name (Last, First, Middle)	
B 02 03		HOFFMAN RICHARD M JR	
Address (Street, City, State, Zip Code)			
1081 DUBOIS RD CARLISLE OH 45005			
Social Security Number	Date of Birth	Age	Sex
	02251985	26	M
Home Phone #	Work Phone #		
(937) 790-8269			
DL State	DL #	LP State	LP #
OH	SD595523	OH	211YAW
Injured Taken By	1 None 4 Other 2 EMS 5 Unknown 3 Police	Transported By	Injured Taken To
Owner Name (if same, write "SAME")		Address (Street, City, State, Zip Code)	
HOFFMAN RICHARD M JR		1081 DUBOIS RD CARLISLE OH 45005	
Year	Make	Model	Color
1996	TOYT	TAC4	BLK
Insurance Company	Towing Service	Owner Phone #	
USAA 800-531-8222		(937) 790-8269	
Offense Charged	Offense Description	Citation #	Local Code? 'X' if Yes

Occupant

Unit #	Name (Last, First, Middle)	Home Phone #	Date of Birth	Age	Sex
C 01	CAMPBELL ALLYSON D		04021994	17	F
Address (Street, City, State, Zip Code)			Injured Taken By	Transported By	Injured Taken To
709 ROBERT PL CARLISLE OH 45005			1 None 4 Other 2 EMS 5 Unknown 3 Police		
Unit #	Name (Last, First, Middle)	Home Phone #	Date of Birth	Age	Sex
D 02	HOFFMAN ABIGAYLE D		05111998	13	F
Address (Street, City, State, Zip Code)			Injured Taken By	Transported By	Injured Taken To
			1 None 4 Other 2 EMS 5 Unknown 3 Police		

01 01 Front - Left (MC Driver) 02 Front - Middle 03 Front - Right	04 01 None Used 02 Shoulder Belt Only 03 Lap Belt Only 04 Shoulder /Lap Belt 05 Child Safety Seat 06 MC Helmet Used 07 Use Unknown Non-Motorist 08 Non Used 09 Helmet Used 10 Protective Pads 11 Reflective Clothing 12 Lighting 13 Other 14 Unknown	1 1 Not Deployed 2 Deployed-Front 3 Deployed-Side 4 Deployed Both Front/Side 5 Not Applicable 6 Unknown	1 1 Not Present 2 In On Position 3 In Off Position 4 Unknown	1 1 Not Ejected 2 Totally Ejected 3 Partially Ejected 4 Not Applicable 5 Unknown	1 1 Not Trapped 2 Extricated By Mechanical Means 3 Freed BY Non-Mechanical Means 4 Unknown	1 1 No Injury 2 Possible 3 Non-Incapacitating 4 Incapacitating 5 Fatal Injury 6 Unknown
01 04 Second - Left (MC Pass) 05 Second - Middle 06 Second - Right						
03 07 Third - Left 08 Third - Middle 09 Third - Right 10 Sleeper Section Of Cab						
03 11 Enclosed Cargo Area 12 Unenclosed Cargo Area 13 Trailing Unit 14 Exterior 15 Other 16 Non-Motorist 17 Unknown						

Unit Numbers <input type="text" value="01"/> <input type="text" value="02"/>	Damage Area 	Pre-Crash Actions <input type="text" value="01"/> <input type="text" value="01"/>	Sequence Of Events <table border="1"> <tr> <td>A</td> <td>B</td> </tr> <tr> <td><input type="text" value="20"/></td> <td><input type="text" value="20"/></td> </tr> <tr> <td><input type="text" value="2"/></td> <td><input type="text" value="2"/></td> </tr> <tr> <td><input type="text" value="3"/></td> <td><input type="text" value="3"/></td> </tr> <tr> <td><input type="text" value="4"/></td> <td><input type="text" value="4"/></td> </tr> </table>	A	B	<input type="text" value="20"/>	<input type="text" value="20"/>	<input type="text" value="2"/>	<input type="text" value="2"/>	<input type="text" value="3"/>	<input type="text" value="3"/>	<input type="text" value="4"/>	<input type="text" value="4"/>	Posted Speed <input type="text" value="25"/> <input type="text" value="25"/>	Drug Test Status <input type="text" value="1"/> <input type="text" value="1"/>
A	B														
<input type="text" value="20"/>	<input type="text" value="20"/>														
<input type="text" value="2"/>	<input type="text" value="2"/>														
<input type="text" value="3"/>	<input type="text" value="3"/>														
<input type="text" value="4"/>	<input type="text" value="4"/>														
Non-Motorist Location <input type="text" value=""/> <input type="text" value=""/> <p>01 Marked Crosswalk At Intersection 02 Intersection/ No Crosswalk 03 Non-Intersection Crosswalk 04 Driveway Access Crosswalk 05 In Roadway 06 Not In Roadway 07 Median (But Not Shoulder) 08 Island 09 Shoulder 10 Sidewalk 11 Within 10 Feet Of Roadway (Not Shoulder, Median, Sidewalk, Island) 12 Beyond 10 Feet Of Roadway (Within Trafficway) 13 Outside Trafficway 14 Shared Use Paths Or Trails 15 Unknown</p>	Most Damaged Area <input type="text" value="04"/> <input type="text" value="08"/>	Motorist 01 Movements Essentially Straight Ahead 02 Backing 03 Changing Lanes 04 Overtaking/Passing 05 Turning Right 06 Turning Left 07 Making U-Turn 08 Entering Traffic Lane 09 Leaving Traffic Lane 10 Parked 11 Slowing/Stopped In Traffic 12 Driverless 13 Other 14 Unknown Non-Motorist 15 Entering/Crossing In Specified Location 16 Walking, Running, Jogging, Playing, Cycling 17 Working 18 Pushing Vehicle 19 Approaching/Leaving Vehicle 20 Playing/Working On Vehicle 21 Standing 22 Other 23 Unknown	Non-Collision 01 Overturn/Rollover 02 Fire/Explosion 03 Immersion 04 Jackknife 05 Cargo/Equipment Loss/Shift 06 Equipment Failure 07 Separation Of Units 08 Ran Off Road Right 09 Ran Off Road Left 10 Cross Median/Centerline 11 Downhill Runaway 12 Other Non-Collision 13 Unknown Non-Collision Collision w/ Person, Vehicle, Or Object Not Fixed 14 Pedestrian 15 Pedalcycle 16 Railway Vehicle 17 Animal - Farm 18 Animal - Deer 19 Animal - Other 20 Motor Vehicle In Transport 21 Parked Motor Vehicle 22 Work Zone Maintenance Equipment 23 Other Movable Object 24 Unknown Movable Object Collision with Fixed Object 25 Impact Attenuator/Crash Cushion 26 Bridge Overhead Structure 27 Bridge Pier Or Abutment 28 Bridge Parapet 29 Bridge Rail 30 Guardrail Face 31 Guardrail End 32 Median Barrier 33 Highway Traffic Sign Post 34 Overhead Sign Post 35 Light/Luminaries Support 36 Utility Pole 37 Other Post, Pole Or Support 38 Culvert 39 Curb 40 Ditch 41 Embankment 42 Fence 43 Mailbox 44 Tree 45 Other Fixed Object 46 Work Zone Maintenance Equipment 47 Unknown Fixed Object 48 Other 49 Unknown	Traffic Control <input type="text" value="04"/> <input type="text" value="04"/> <p>01 No controls 02 Stop Sign 03 Yield Sign 04 Traffic Signal 05 Traffic Flashers 06 School Zone 07 Railroad Crossbucks 08 Railroad Flashers 09 Railroad Gates 10 Construction Barricade 11 Police Officer 12 Pavement Markings 13 Crosswalk Lines 14 Walk/Don't Walk Signal 15 Traffic Control Device Inoperative, Missing, Obscured 16 Other</p>	Drug Test Type <input type="text" value="1"/> <input type="text" value="1"/> <p>1 None 2 Test Refused 3 Test Given, Contaminated Sample/Unusable 4 Test Given, Results Known 5 Test Given, Results Unknown 6 Unknown</p>										
Type Of Unit <input type="text" value="03"/> <input type="text" value="07"/>	Point Of Impact <input type="text" value="04"/> <input type="text" value="08"/>	Contributing Circumstances <input type="text" value="09"/> <input type="text" value="01"/>	Motorist 01 None 02 Failure To Yield 03 Ran Red Light, Or Stop Sign 04 Exceeded Speed Limit 05 Unsafe Speed 06 Improper Turn 07 Left of Center 08 Followed Too Closely/ACDA 09 Improper Lane Change/ Drove Off Road/ Improper Passing 10 Improper Backing 11 Improper Start From Parked Position 12 Stopped or Parked Illegally 13 Operating Vehicle In Erratic, Reckless, Careless, Negligent or Aggressive Manner 14 Swerving to Avoid (Due to Wind, Slippery Surface, Vehicle, Object, Non-Motorist In Roadway, Etc) 15 Failure To Control 16 Vision Obstruction 17 Driver Inattention 18 Fatigue/Asleep 19 Operating Defective Equipment 20 Load Shifting/Falling/Spilling 21 Other Improper Action 22 Unknown Non-Motorist 23 None 24 Improper Crossing 25 Darting 26 Lying And/Or Illegally In Roadway 27 Failure To Yield Right Of Way 28 Not Visible (Dark Clothing) 29 Inattentive 30 Failure to Obey Traffic Signs, Signals, Or Officer 31 Wrong Side Of The Road 32 Other 33 Unknown	Direction From To From To <input type="text" value="3"/> <input type="text" value="4"/> <input type="text" value="3"/> <input type="text" value="4"/> <p>1 North 2 South 3 East 4 West 5 Northeast 6 Northwest 7 Southeast 8 Southwest 9 Unknown</p>	Drug Test 1&2 Result <input type="text" value=""/> <input type="text" value=""/> <p>1 None 2 Marijuana 3 Cocaine 4 Opiates 5 Amphetamines 6 PCP 7 Other 8 Unknown at Time Of Reporting</p>										
Motorist 01 Sub-Compact 02 Compact 03 Mid Size 04 Full Size 05 Minivan 06 Sport Utility Vehicle 07 Pickup 08 Panel/Van 09 Single Unit Truck; 2 Axles, 6 Tires 10 Single Unit Truck; 3+ Axles 11 Truck/Trailer 12 Truck Tractor (Bobtail) 13 Tractor/Semi-Trailer 14 Tractor/Double Short 15 Tractor/Double Long 16 Fifth Wheel Or Converter Dolly 17 Tractor/Triples 18 Motorcycle 19 Motorized Bicycle 20 School Bus 21 Church Bus 22 Public Bus 23 Other Bus 24 Police Vehicle 25 Fire Truck 26 Ambulance/Rescue 27 Taxi 28 Motor Home 29 Train 30 Farm Vehicle 31 Farm Equipment 32 Snowmobile 33 Construction Equipment 34 All Others Non-Motorist 35 Animal W/Rider 36 Animal W/Buggy 37 Bicycle 38 Pedestrian 39 Pedalcyclist 40 Skater 41 Other-Non Motorist 42 Unknown	Action <input type="text" value="3"/> <input type="text" value="4"/> <p>1 Non-Contact 2 Non-Collision 3 Striking 4 Struck 5 Both Striking And Struck 6 Unknown</p>	Vehicle Defect Code Only If '19' Selected Above <input type="text" value=""/> <input type="text" value=""/> <p>01 Turn Signals 02 Head Lamps 03 Tail Lamps 04 Brakes 05 Steering 06 Tire Blowout 07 Worn Or Slick Tires 08 Trailer Equipment Defective 09 Motor Trouble 10 Disabled From Prior Crash 11 Other Defects</p>	First Harmful Event <input type="text" value="1"/> <input type="text" value="1"/> <p>Of the Sequence of Events - Which one is the First Harmful Event (1-4)</p>	Condition <input type="text" value="1"/> <input type="text" value="1"/> <p>1 Apparently Normal 2 Physical Impairment 3 Emotional 4 Illness 5 Fell Asleep, Fainted, Fatigued, Etc. 6 Under The Influence Of Medications/Drugs/Alcohol 7 Other 8 Unknown</p>	Type of Intersection <input type="text" value="02"/> <p>01 Not An Intersection 02 Four-Way Intersection 03 T-Intersection 04 Y-Intersection 05 Traffic Circle/Roundabout 06 Five-Point, Or More 07 On Ramp 08 Off Ramp 09 Crossover 10 Driveway/Access 11 Railway Grade Crossing 12 Shared-Use Paths Or Trails 13 Unknown</p>										
In Emergency Response <input type="text" value=""/> <input type="text" value=""/> <p>1 No 2 Yes 3 Unknown</p>	Striking Vehicle: Override/ Underride <input type="text" value="1"/> <input type="text" value=""/> <p>1 No Underride Or Override 2 Underride, Compartment Intrusion 3 Underride, No Compartment Intrusion 4 Underride, Compartment Intrusion Unknown 5 Override, Motor Vehicle In Transport 6 Override , Other Vehicle 7 Unknown</p>	Most Harmful Event <input type="text" value="1"/> <input type="text" value="1"/> <p>Of the Sequence of Events - Which One is the Most Harmful event (1-4)</p>	Speed Detected <input type="text" value="1"/> <input type="text" value="1"/> <p>1 Stated 2 Estimated Speed</p>	Alcohol/Drug Suspected <input type="text" value="1"/> <input type="text" value="1"/> <p>1 None 2 Yes-Alcohol Suspected 3 Yes-HBD Not Impaired 4 Yes-Drugs Suspected 5 Yes-Alcohol / Drugs Suspected 6 Unknown</p>	Road Contour <input type="text" value="1"/> <p>1 Straight Level 2 Straight Grade 3 Curve Level 4 Curve Grade</p>										
Damage Scale <input type="text" value="2"/> <input type="text" value="2"/> <p>1 None 2 Non-Functional Damage 3 Functional Damage 4 Disabling Damage 5 Severe 6 Unknown</p>	Alcohol Test Status <input type="text" value="1"/> <input type="text" value="1"/> <p>1 None 2 Test Refused 3 Test Given, Contaminated Sample/Unusable 4 Test Given, Results Known 5 Test Given, Results Unknown 6 Unknown</p>	Alcohol Test Type <input type="text" value="1"/> <input type="text" value="1"/> <p>1 None 2 Blood 3 Urine 4 Breath 5 Other</p>	Alcohol Test Result <input type="text" value=""/> <input type="text" value=""/> <p>1 Stated 2 Estimated Speed</p>	Alcohol Test Result <input type="text" value=""/> <input type="text" value=""/>	Road Conditions Primary <input type="text" value="01"/> Secondary <input type="text" value=""/> <p>01 Dry 02 Wet 03 Snow 04 Ice 05 Sand, Mud, Dirt, Oil, Gravel 06 Water (Standing, Moving) 07 Slush 08 Debris** 09 Rut, Holes, Bumps, Uneven Pavement ** 10 Other 11 Unknown ** Secondary Road Conditions ONLY</p>										
Top Copy - ODPS Bottom Copy - Agency		Supplement * 'X' if Yes <input type="text" value=""/> Local Report # * <input type="text" value="11-239"/>													

Narrative

Unit # 2 was traveling west bound on SR 73 at the intersection of River St. Unit # 2 was in the right hand lane of travel, the right hand lane is for traffic going west bound across the Lion's Bridge.

Unit # 1 was in the left hand lane of travel, the left lane is for traffic turning south bound only. Unit # 1 did not turn south and continued west bound striking Unit # 2 in the driver's side.

Manner Of Collision or Impact

7

- 1 No Collision Between Two Vehicles In Transport
- 2 Rear-end
- 3 Head-on
- 4 Rear-To-Rear
- 5 Backing
- 6 Angle
- 7 Sideswipe, Same Direction
- 8 Sideswipe, Opposite Direction
- 9 Unknown

Weather

01

- 01 Clear
- 02 Cloudy
- 03 Fog, Smog, Smoke
- 04 Rain
- 05 Sleet, Hail (Freezing Rain Drizzle)
- 06 Snow
- 07 Severe Crosswinds
- 08 Blowing Sand, Soil, Dirt, Snow
- 09 Other
- 10 Unknown

Light Conditions

Primary Secondary

1

- 1 Daylight
- 2 Dawn
- 3 Dusk
- 4 Dark - Lighted Roadway
- 5 Dark - Not Lighted
- 6 Dark - Unknown Lighting
- 7 Glare
- 8 Other
- 9 Unknown

School Bus Related

1

- 1 No
- 2 Yes, Directly Involved
- 3 Yes, Indirectly Involved
- 4 Unknown

Work Zone Related

1

- 1 No
- 2 Yes
- 3 Unknown

Type of Work Zone

1

- 1 Lane Closure
- 2 Lane Shift/Crossover
- 3 Work On Shoulder Or Median
- 4 Intermittent/Moving Work
- 5 Other

Location Of Crash In

1

- 1 Before First Work Zone Warning Sign
- 2 Advance Warning Area
- 3 Transition Area
- 4 Activity Area

Workers Present

1

- 1 No
- 2 Yes
- 3 Unknown

Diagram

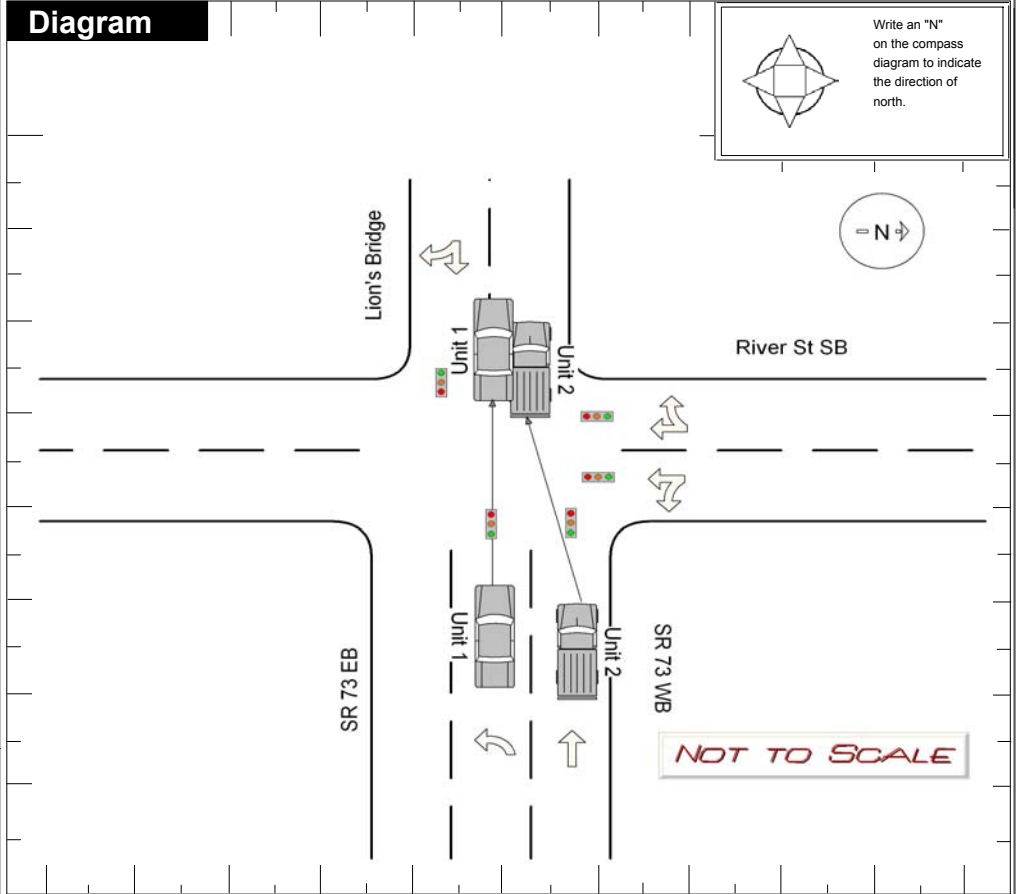

Truck/Bus

The Crash INVOLVED one or more of the following:
 A truck (motor vehicle) with a GVWR more than 10,000 pounds; or
 A truck (motor vehicle) with a hazardous materials placard; or
 A bus designed for at least 8 persons, including driver.

A
N
D

The crash RESULTED in one or more of the following:
 A fatality; or
 An injury requiring transportation for immediate medical treatment; or
 At least one vehicle was towed due to disabling damage or required intervening assistance before proceeding under its own power.

Unit #

Company (From Shipping Papers)

Company Phone

Address (Street, City, St, Zip Code)

US DOT ICC MC PUCO Trailer LP St. Trailer LP Year Trailer LP # Placard # # Dia.

Cargo Body Type

- 01 Not Applicable
- 02 Bus (9-15) Including Driver
- 03 Van/Enclosed Box
- 04 Grain/Chips/Gravel
- 05 Pole
- 06 Cargo Tan
- 07 Flatbed
- 08 Dump
- 09 Concrete Mixer
- 10 Auto Transporter
- 11 Garbage/Refuse
- 12 Other
- 13 Unknown

Weight (GVWR)

- 1 Less/Equal 10,000
- 2 10,001 - 26,000
- 3 More Than 26,000

CDL Class

- 1 Class A
- 2 Class B
- 3 Class C
- 4 Class M
- 5 Class D

Hazardous Materials Placard

- 1 No
- 2 Yes
- 3 Unknown

Hazardous Material Released

- 1 No
- 2 Yes
- 3 Not Applicable
- 4 Unknown

Police Action

Date Crash Reported: 07192011 Time Rec Call: 0000 Dispatch: 0000 Arrived: 0000 Cleared: 0000 Other: 0 Total Minutes: 0

Officer's Name: SHANNON, DENNIS Badge #: 1F46 Checked By: Diekman, Edward Date Report Filed: 07192011

Report Taken By: 1 Police Agency 2 Motorist Report Taken At: 1 Scene 2 Station 3 Other Supplement: X if Yes Local Report #: 11-239

Traffic Crash Report - Occupant Addendum

OH-1-P (Rev. 11/99)

Local Report # *

11-239

N.C.I.C. # *

08301

Reporting Agency *

Franklin Police Department

Date of Crash *

07192011

E	Unit # 02	Name (Last, First, Middle) HOFFMAN MACKENZIE	Home Phone #	Date Of Birth 10182005	Age 05	Sex F
Address (Street, City, State, Zip Code)			Injured Taken By 1 None 4 Other 2 EMS 5 Unknown 3 Police	Transported By	Injured Taken To	

F	Unit #	Name (Last, First, Middle)	Home Phone #	Date Of Birth	Age	Sex
Address (Street, City, State, Zip Code)			Injured Taken By 1 None 4 Other 2 EMS 5 Unknown 3 Police	Transported By	Injured Taken To	

G	Unit #	Name (Last, First, Middle)	Home Phone #	Date Of Birth	Age	Sex
Address (Street, City, State, Zip Code)			Injured Taken By 1 None 4 Other 2 EMS 5 Unknown 3 Police	Transported By	Injured Taken To	

H	Unit #	Name (Last, First, Middle)	Home Phone #	Date Of Birth	Age	Sex
Address (Street, City, State, Zip Code)			Injured Taken By 1 None 4 Other 2 EMS 5 Unknown 3 Police	Transported By	Injured Taken To	

I	Unit #	Name (Last, First, Middle)	Home Phone #	Date Of Birth	Age	Sex
Address (Street, City, State, Zip Code)			Injured Taken By 1 None 4 Other 2 EMS 5 Unknown 3 Police	Transported By	Injured Taken To	

J	Unit #	Name (Last, First, Middle)	Home Phone #	Date Of Birth	Age	Sex
Address (Street, City, State, Zip Code)			Injured Taken By 1 None 4 Other 2 EMS 5 Unknown 3 Police	Transported By	Injured Taken To	

K	Unit #	Name (Last, First, Middle)	Home Phone #	Date Of Birth	Age	Sex
Address (Street, City, State, Zip Code)			Injured Taken By 1 None 4 Other 2 EMS 5 Unknown 3 Police	Transported By	Injured Taken To	

06 Seating Position

01 Front - Left (MC Driver)
02 Front - Middle
03 Front - Right
04 Second - Left (MC Pass)
05 Second - Middle
06 Second - Right
07 Third - Left (MC Passenger/Side Car)
08 Third - Middle
09 Third - Right
10 Sleeper Section Of Cab
11 Enclosed Cargo Area
12 Unenclosed Cargo Area
13 Trailing Unit
14 Exterior
15 Other
16 Non-Motorist
17 Unknown

Blank for Witness

05 Safety Equipment Motorist

01 None used
02 Shoulder Belt Only
03 Lap Belt Only
04 Shoulder/Lap Belt
05 Child Safety Seat
06 MC Helmet Used
07 Use Unknown
Non-Motorist
08 None Used
09 Helmet Used
10 Protective Pads
11 Reflective Clothing
12 Lighting
13 Other
14 Unknown

1 Air Bag

1 Not-Deployed
2 Deployed-Front
3 Deployed-Side
4 Deployed Both Front/Side
5 Not Applicable
6 Unknown

1 Air Bag Switch

1 Not Present
2 In On Position
3 In Off Position
4 Unknown

1 Ejection

1 Not Ejected
2 Totally Ejected
3 Partially Ejected
4 Not Applicable
5 Unknown

1 Trapped

1 Not Trapped
2 Extricated By Mechanical Means
3 Freed By Non-Mechanical Means
4 Unknown

1 Injuries

1 No Injury
2 Possible
3 Non-Incapacitating
4 Incapacitating
5 Fatal Injury
6 Unknown

Supplement 'X' if Yes