

OHIO TRAFFIC CRASH REPORT

Local Report # *		Crash Severity		Private Property		Hit / Skip		Photos Taken		OH-2		OH-3		OH-1P		OTHER	
11-250		3 1 Fatal 3 PDO 2 Injury 4 Unknown		X If Yes		2 1 Not Hit / Skip 2 Solved 3 Unsolved		X If Yes									
N.C.I.C. # *		Reporting Agency *		# Units		Unit Error		Date of Crash *									
08301		Franklin Police Department		02		01 98 = Animal 99 = Unknown		07312011									
Time of Crash		Day of Week		City *		Village *		TWP *		Name (Of City, Village or Township) *		County # *		Latitude		Longitude	
1716		SUN		X						Franklin		83					

CRASH OCCURRED ON				Type Location Point Used				LOCAL INFORMATION			
Prefix Crash Location				Type Loc				1 Named Street 3 Numbered Route			
E 2ND ST				2				2 Numbered Street			
AT / REFERENCE				Reference Point Used				04 House Number 08 Place Name W/O Reference			
Dist Reference DR Prefix Reference				Ref Point				01 State Line 05 Township Boundary 09 Driveway			
S RILEY BLVD				02				02 Intersection 2 Streets 06 Mile Post 10 Street or Route W/O Reference			
				03 County Line 07 Corporation Limit							

A		Unit #		# of Occ.		Name (Last, First, Middle)	
01		01		SNEDIGAR DEBBIE A			
Address (Street, City, State, Zip Code)							
91 MILLARD DR FRANKLIN OH 45005							
Social Security Number		Date of Birth		Age		Sex	
		05021962		49		F	
Home Phone #		Work Phone #					
(937) 580-0450							
DL State DL #		LP State LP #		Injured Taken By		1 None 4 Other	
OH RS511169		OH EYY6184				2 EMS 5 Unknown	
Transported By		Injured Taken To					
Owner Name (if same, write "SAME")				Address (Street, City, State, Zip Code)			
SNEDIGAR DEBBIE A				91 MILLARD DR FRANKLIN OH 45005			
Year		Make		Model		Color	
1999		MERC		GRMAR		WHT	
Insurance Company		Towing Service		Owner Phone #			
Northern Sunoco		(937) 580-0450					
Offense Charged		Offense Description		Citation #		Local Code? 'X' if Yes	
333.03A		Assured Clear Distance Ahead		01681		X	

Motorist / Non-Motorist

B		Unit #		# of Occ.		Name (Last, First, Middle)	
02		02		BONHAM LARRY T			
Address (Street, City, State, Zip Code)							
123 STADIA DR FRANKLIN OH 45005							
Social Security Number		Date of Birth		Age		Sex	
		07131955		56		M	
Home Phone #		Work Phone #					
(937) 743-5852							
DL State DL #		LP State LP #		Injured Taken By		1 None 4 Other	
OH RR657804		OH DQR6583				2 EMS 5 Unknown	
Transported By		Injured Taken To					
Owner Name (if same, write "SAME")				Address (Street, City, State, Zip Code)			
BONHAM LARRY T				123 STADIA DR FRANKLIN OH 45005			
Year		Make		Model		Color	
2006		CHEV		CO		BLU	
Insurance Company		Towing Service		Owner Phone #			
CENTRAL INS. COMPAN`				(937) 743-5852			
Offense Charged		Offense Description		Citation #		Local Code? 'X' if Yes	

Occupant

C		Unit #		# of Occ.		Name (Last, First, Middle)		Home Phone #		Date of Birth		Age		Sex	
02		02		EAKINS-BONHAM MARCELLA L						01231961		50		F	
Address (Street, City, State, Zip Code)								Injured Taken By		Transported By		Injured Taken To			
123 STADIA DR FRANKLIN OH 45005								1 None 4 Other							
								2 EMS 5 Unknown							
								3 Police							
Unit #		Name (Last, First, Middle)		Home Phone #		Date of Birth		Age		Sex					
D															
Address (Street, City, State, Zip Code)								Injured Taken By		Transported By		Injured Taken To			
								1 None 4 Other							
								2 EMS 5 Unknown							
								3 Police							

01		04		1		4		1		1		1		1	
Seating Position		Safety Equipment Motorist		Air Bag		Air Bag Switch		Ejection		Trapped		Injuries			
01 Front - Left (MC Driver)		01 None Used		1 Not Deployed		1 Not Present		1 Not Ejected		1 Not Trapped		1 No Injury			
02 Front - Middle		02 Shoulder Belt Only		2 Deployed-Front		2 In On Position		2 Totally Ejected		2 Extricated By Mechanical Means		2 Possible			
03 Front - Right		03 Lap Belt Only		3 Deployed-Side		3 In Off Position		3 Partially Ejected		3 Freed BY Non-Mechanical Means		3 Non-Incapacitating			
04 Second - Left (MC Pass)		04 Shoulder /Lap Belt		4 Deployed-Both Front/Side		4 Unknown		4 Not Applicable		4 Unknown		4 Incapacitating			
05 Second - Middle		05 Child Safety Seat		5 Not Applicable				5 Unknown				5 Fatal Injury			
06 Second - Right		06 MC Helmet Used		6 Unknown								6 Unknown			
07 Third - Left		07 Use Unknown													
08 Third - Middle		Non-Motorist													
09 Third - Right		08 Non Used													
10 Sleeper Section Of Cab		09 Helmet Used													
11 Enclosed Cargo Area		10 Protective Pads													
12 Unenclosed Cargo Area		11 Reflective Clothing													
13 Trailing Unit		12 Lighting													
14 Exterior		13 Other													
15 Other		14 Unknown													
16 Non-Motorist															
17 Unknown															
												Supplement * 'X' if Yes			

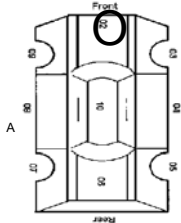
Unit Numbers <input type="text" value="01"/> <input type="text" value="02"/>	Damage Area 	Pre-Crash Actions <input type="text" value="01"/> <input type="text" value="11"/>	Sequence Of Events <table border="1"> <tr> <td>A</td> <td>B</td> </tr> <tr> <td><input type="text" value="20"/></td> <td><input type="text" value="20"/></td> </tr> <tr> <td><input type="text"/></td> <td><input type="text"/></td> </tr> <tr> <td><input type="text"/></td> <td><input type="text"/></td> </tr> <tr> <td><input type="text"/></td> <td><input type="text"/></td> </tr> <tr> <td><input type="text"/></td> <td><input type="text"/></td> </tr> </table>	A	B	<input type="text" value="20"/>	<input type="text" value="20"/>	<input type="text"/>	<input type="text"/>	<input type="text"/>	<input type="text"/>	<input type="text"/>	<input type="text"/>	<input type="text"/>	<input type="text"/>	Posted Speed <input type="text" value="35"/> <input type="text" value="35"/>	Drug Test Status <input type="text" value="1"/>
A	B																
<input type="text" value="20"/>	<input type="text" value="20"/>																
<input type="text"/>	<input type="text"/>																
<input type="text"/>	<input type="text"/>																
<input type="text"/>	<input type="text"/>																
<input type="text"/>	<input type="text"/>																
Non-Motorist Location <input type="text" value="A"/> <input type="text" value="B"/> 01 Marked Crosswalk At Intersection 02 Intersection/ No Crosswalk 03 Non-Intersection Crosswalk 04 Driveway Access Crosswalk 05 In Roadway 06 Not In Roadway 07 Median (But Not Shoulder) 08 Island 09 Shoulder 10 Sidewalk 11 Within 10 Feet Of Roadway (Not Shoulder, Median, Sidewalk, Island) 12 Beyond 10 Feet Of Roadway (Within Trafficway) 13 Outside Trafficway 14 Shared Use Paths Or Trails 15 Unknown	Most Damaged Area <input type="text" value="02"/> <input type="text" value="06"/>	Motorist 01 Movements Essentially Straight Ahead 02 Backing 03 Changing Lanes 04 Overtaking/Passing 05 Turning Right 06 Turning Left 07 Making U-Turn 08 Entering Traffic Lane 09 Leaving Traffic Lane 10 Parked 11 Slowing/Stopped In Traffic 12 Driverless 13 Other 14 Unknown Non-Motorist 15 Entering/Crossing In Specified Location 16 Walking, Running, Jogging, Playing, Cycling 17 Working 18 Pushing Vehicle 19 Approaching/Leaving Vehicle 20 Playing/Working On Vehicle 21 Standing 22 Other 23 Unknown	Non-Collision 01 Overturn/Rollover 02 Fire/Explosion 03 Immersion 04 Jackknife 05 Cargo/Equipment Loss/Shift 06 Equipment Failure 07 Separation Of Units 08 Ran Off Road Right 09 Ran Off Road Left 10 Cross Median/Centerline 11 Downhill Runaway 12 Other Non-Collision 13 Unknown Non-Collision Collision w/ Person, Vehicle, Or Object Not Fixed 14 Pedestrian 15 Pedalcycle 16 Railway Vehicle 17 Animal - Farm 18 Animal - Deer 19 Animal - Other 20 Motor Vehicle In Transport 21 Parked Motor Vehicle 22 Work Zone Maintenance Equipment 23 Other Movable Object 24 Unknown Movable Object Collision with Fixed Object 25 Impact Attenuator/Crash Cushion 26 Bridge Overhead Structure 27 Bridge Pier Or Abutment 28 Bridge Parapet 29 Bridge Rail 30 Guardrail Face 31 Guardrail End 32 Median Barrier 33 Highway Traffic Sign Post 34 Overhead Sign Post 35 Light/Luminaries Support 36 Utility Pole 37 Other Post, Pole Or Support 38 Culvert 39 Curb 40 Ditch 41 Embankment 42 Fence 43 Mailbox 44 Tree 45 Other Fixed Object 46 Work Zone Maintenance Equipment 47 Unknown Fixed Object 48 Other 49 Unknown	Traffic Control <input type="text" value="04"/> <input type="text" value="04"/> 01 No controls 02 Stop Sign 03 Yield Sign 04 Traffic Signal 05 Traffic Flashers 06 School Zone 07 Railroad Crossbucks 08 Railroad Flashers 09 Railroad Gates 10 Construction Barricade 11 Police Officer 12 Pavement Markings 13 Crosswalk Lines 14 Walk/Don't Walk Signal 15 Traffic Control Device Inoperative, Missing, Obscured 16 Other	Drug Test Type <input type="text" value="1"/>												
Type Of Unit <input type="text" value="04"/> <input type="text" value="03"/> Motorist 01 Sub-Compact 02 Compact 03 Mid Size 04 Full Size 05 Minivan 06 Sport Utility Vehicle 07 Pickup 08 Panel/Van 09 Single Unit Truck; 2 Axles, 6 Tires 10 Single Unit Truck; 3+ Axles 11 Truck/Trailer 12 Truck Tractor (Bobtail) 13 Tractor/Semi-Trailer 14 Tractor/Double Short 15 Tractor/Double Long 16 Fifth Wheel Or Converter Dolly 17 Tractor/Triples 18 Motorcycle 19 Motorized Bicycle 20 School Bus 21 Church Bus 22 Public Bus 23 Other Bus 24 Police Vehicle 25 Fire Truck 26 Ambulance/Rescue 27 Taxi 28 Motor Home 29 Train 30 Farm Vehicle 31 Farm Equipment 32 Snowmobile 33 Construction Equipment 34 All Others Non-Motorist 35 Animal W/Rider 36 Animal W/Buggy 37 Bicycle 38 Pedestrian 39 Pedalcyclist 40 Skater 41 Other-Non Motorist 42 Unknown	Point Of Impact <input type="text" value="02"/> <input type="text" value="06"/>	Contributing Circumstances <input type="text" value="08"/> <input type="text" value="01"/> Motorist 01 None 02 Failure To Yield 03 Ran Red Light, Or Stop Sign 04 Exceeded Speed Limit 05 Unsafe Speed 06 Improper Turn 07 Left of Center 08 Followed Too Closely/ACDA 09 Improper Lane Change/ Drove Off Road/ Improper Passing 10 Improper Backing 11 Improper Start From Parked Position 12 Stopped or Parked Illegally 13 Operating Vehicle In Erratic, Reckless, Careless, Negligent or Aggressive Manner 14 Swerving to Avoid (Due to Wind, Slippery Surface, Vehicle, Object, Non-Motorist In Roadway, Etc) 15 Failure To Control 16 Vision Obstruction 17 Driver Inattention 18 Fatigue/Asleep 19 Operating Defective Equipment 20 Load Shifting/Falling/Spilling 21 Other Improper Action 22 Unknown Non-Motorist 23 None 24 Improper Crossing 25 Darting 26 Lying And/Or Illegally In Roadway 27 Failure To Yield Right Of Way 28 Not Visible (Dark Clothing) 29 Inattentive 30 Failure to Obey Traffic Signs, Signals, Or Officer 31 Wrong Side Of The Road 32 Other 33 Unknown	Direction From To From To <input type="text" value="34"/> <input type="text" value="34"/>	Condition <input type="text" value="1"/>	Drug Test 1&2 Result <input type="text" value="1"/> <input type="text" value="2"/>												
In Emergency Response <input type="text" value="A"/> <input type="text" value="B"/> 1 No 2 Yes 3 Unknown	Action <input type="text" value="3"/> <input type="text" value="4"/>	Vehicle Defect Code Only If '19' Selected Above <input type="text" value="A"/> <input type="text" value="B"/> 01 Turn Signals 02 Head Lamps 03 Tail Lamps 04 Brakes 05 Steering 06 Tire Blowout 07 Worn Or Slick Tires 08 Trailer Equipment Defective 09 Motor Trouble 10 Disabled From Prior Crash 11 Other Defects	First Harmful Event <input type="text" value="1"/> <input type="text" value="1"/> Of the Sequence of Events - Which one is the First Harmful Event (1-4)	Alcohol/Drug Suspected <input type="text" value="1"/>	Occurrence <input type="text" value="1"/>												
Damage Scale <input type="text" value="3"/> <input type="text" value="2"/> 1 None 2 Non-Functional Damage 3 Functional Damage 4 Disabling Damage 5 Severe 6 Unknown	Striking Vehicle: Override/ Underride <input type="text" value="A"/> <input type="text" value="B"/> 1 No Underride Or Override 2 Underride, Compartment Intrusion 3 Underride, No Compartment Intrusion 4 Underride, Compartment Intrusion Unknown 5 Override, Motor Vehicle In Transport 6 Override , Other Vehicle 7 Unknown	Most Harmful Event <input type="text" value="1"/> <input type="text" value="1"/> Of the Sequence of Events - Which One is the Most Harmful event (1-4)	Speed Detected <input type="text" value="2"/> <input type="text" value="1"/> 1 Stated 2 Estimated Speed	Alcohol Test Status <input type="text" value="A"/> <input type="text" value="B"/> 1 None 2 Test Refused 3 Test Given, Contaminated Sample/Unusable 4 Test Given, Results Known 5 Test Given, Results Unknown 6 Unknown	Road Contour <input type="text" value="2"/>												
Supplement * 'X' if Yes <input type="text"/>	Local Report # * <input type="text" value="11-250"/>	Speed <input type="text" value="35"/> <input type="text" value="A"/> <input type="text" value="0"/> <input type="text" value="B"/>	Alcohol Test Type <input type="text" value="A"/> <input type="text" value="B"/> 1 None 2 Blood 3 Urine 4 Breath 5 Other	Alcohol Test Result <input type="text" value="A"/> <input type="text" value="B"/>	Road Conditions Primary <input type="text" value="01"/> Secondary <input type="text"/> 01 Dry 02 Wet 03 Snow 04 Ice 05 Sand, Mud, Dirt, Oil, Gravel 06 Water (Standing, Moving) 07 Slush 08 Debris** 09 Rut, Holes, Bumps, Uneven Pavement ** 10 Other 11 Unknown ** Secondary Road Conditions ONLY												

Narrative

On 07-31-11 at 5:16 P.M. I responded to 2nd. St. at Riley Blvd. in reference to a traffic crash. Upon my arrival I made contact with the driver of unit 2 who advised me that unit 1 fled the scene but left their license plate behind. I made contact with the driver of unit 1 and they were cited for assured clear distance and leaving the scene of an accident. I cleared with an OH-1.

Manner Of Collision or Impact

2

- 1 Not Collision Between Two Vehicles In Transport
- 2 Rear-end
- 3 Head-on
- 4 Rear-To-Rear
- 5 Backing
- 6 Angle
- 7 Sideswipe, Same Direction
- 8 Sideswipe, Opposite Direction
- 9 Unknown

School Bus Related

1

- 1 No
- 2 Yes, Directly Involved
- 3 Yes, Indirectly Involved
- 4 Unknown

Work Zone Related

1

- 1 No
- 2 Yes
- 3 Unknown

Type of Work Zone

1

- 1 Lane Closure
- 2 Lane Shift/Crossover
- 3 Work On Shoulder Or Median
- 4 Intermittent/Moving Work
- 5 Other

Location Of Crash In

1

- 1 Before First Work Zone Warning Sign
- 2 Advance Warning Area
- 3 Transition Area
- 4 Activity Area

Workers Present

1

- 1 No
- 2 Yes
- 3 Unknown

Diagram

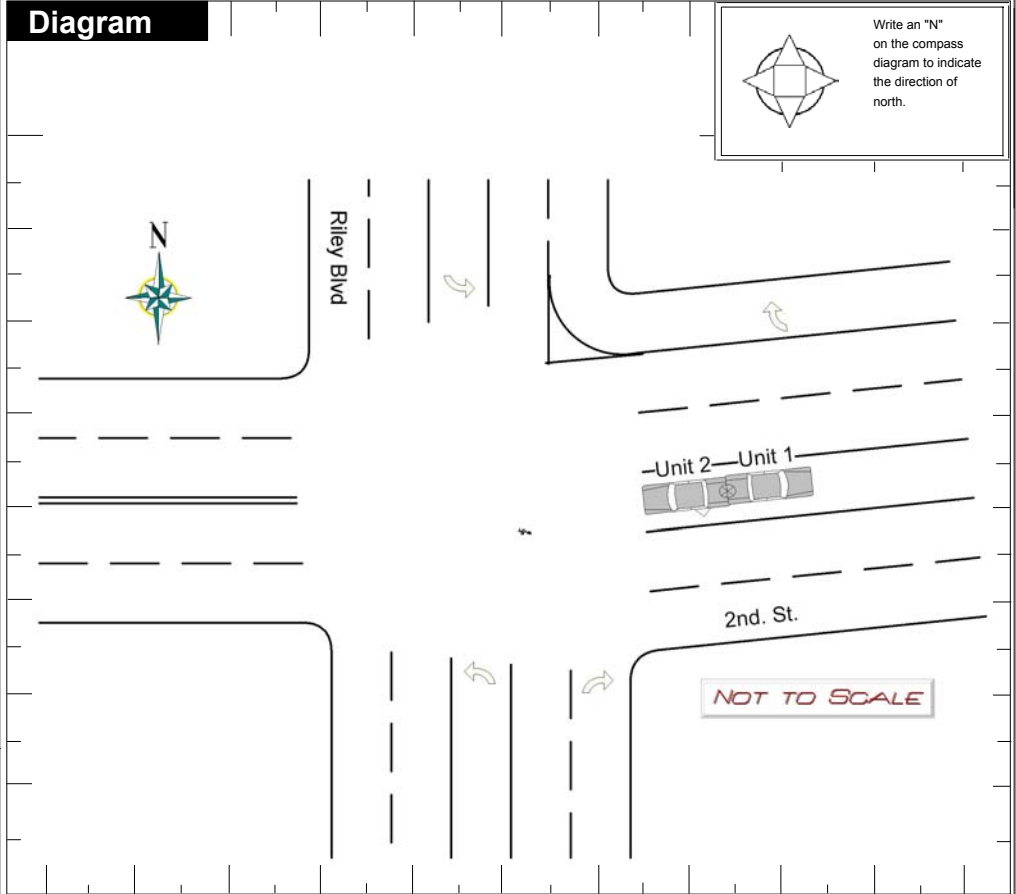

Weather

01

- 01 Clear
- 02 Cloudy
- 03 Fog, Smog, Smoke
- 04 Rain
- 05 Sleet, Hail (Freezing Rain Drizzle)
- 06 Snow
- 07 Severe Crosswinds
- 08 Blowing Sand, Soil, Dirt, Snow
- 09 Other
- 10 Unknown

Light Conditions

Primary **1** Secondary **1**

- 1 Daylight
- 2 Dawn
- 3 Dusk
- 4 Dark - Lighted Roadway
- 5 Dark - Not Lighted
- 6 Dark - Unknown Lighting
- 7 Glare
- 8 Other
- 9 Unknown

Truck/Bus

The Crash INVOLVED one or more of the following:
 A truck (motor vehicle) with a GVWR more than 10,000 pounds; or
 A truck (motor vehicle) with a hazardous materials placard; or
 A bus designed for at least 8 persons, including driver.

**A
N
D**

The crash RESULTED in one or more of the following:
 A fatality; or
 An injury requiring transportation for immediate medical treatment; or
 At least one vehicle was towed due to disabling damage or required intervening assistance before proceeding under its own power.

Unit #

Company (From Shipping Papers)

Company Phone

Address (Street, City, St, Zip Code)

US DOT ICC MC PUCO Trailer LP St. Trailer LP Year Trailer LP # Placard # # Dia.

Cargo Body Type

- 01 Not Applicable
- 02 Bus (9-15) Including Driver
- 03 Van/Enclosed Box
- 04 Grain/Chips/Gravel
- 05 Pole
- 06 Cargo Tan
- 07 Flatbed
- 08 Dump
- 09 Concrete Mixer
- 10 Auto Transporter
- 11 Garbage/Refuse
- 12 Other
- 13 Unknown

Weight (GVWR)

- 1 Less/Equal 10,000
- 2 10,001 - 26,000
- 3 More Than 26,000

CDL Class

- 1 Class A
- 2 Class B
- 3 Class C
- 4 Class M
- 5 Class D

Hazardous Materials Placard

- 1 No
- 2 Yes
- 3 Unknown

Hazardous Material Released

- 1 No
- 2 Yes
- 3 Not Applicable
- 4 Unknown

Police Action

Date Crash Reported **07312011** Time Rec Call **1716** Dispatch **1719** Arrived **1729** Cleared **1807** Other **30** Total Minutes **79**

Officer's Name * **SHANNON, JESSE** Badge # * **1F47** Checked By **Smith, Terry** Date Report Filed * **07312011**

Report Taken By **1** 1 Police Agency 2 Motorist Report Taken At **1** 1 Scene 2 Station 3 Other Supplement * 'X' if Yes Local Report # * **11-250**