

# OHIO TRAFFIC CRASH REPORT

Local Report # *		Crash Severity		Private Property		Hit / Skip		Photos Taken		OH-2		OH-3		OH-1P		OTHER	
11-392		3 1 Fatal 3 PDO 2 Injury 4 Unknown		X If Yes		1 1 Not Hit / Skip 2 Solved 3 Unsolved		X If Yes									
N.C.I.C. # *		Reporting Agency *		# Units		Unit Error		Date of Crash *									
08301		Franklin Police Department		02		01 98 = Animal 99 = Unknown		11142011									
Time of Crash		Day of Week		City *		Village *		TWP *		Name ( Of City, Village or Township ) *		County # *		Latitude		Longitude	
2154		MON		X						Franklin		83					

<b>CRASH OCCURRED ON</b>			<b>Type Location Point Used</b>			<b>LOCAL INFORMATION</b>		
Prefix Crash Location			Type Loc			1 Named Street 3 Numbered Route 2 Numbered Street		
CONOVER DR			3			E 2ND ST		
<b>AT / REFERENCE</b>			<b>Reference Point Used</b>			04 House Number 08 Place Name W/O Reference		
Dist Reference DR Prefix Reference			Ref Point			01 State Line 05 Township Boundary 09 Driveway		
SR 73			02			02 Intersection 2 Streets 06 Mile Post 10 Street or Route W/O Reference		
			03 County Line 07 Corporation Limit					

Unit #		# of Occ.		Name (Last, First, Middle)	
A 01 01				POTTENGER EDWARD W	
Address (Street, City, State, Zip Code)					
4413 SOCIAL ROW RD SPRING VALLEY OH 45370					
Social Security Number		Date of Birth		Age	
		12261934		76	
DL State DL #		LP State LP #		Sex	
OH RG709578		OH AJ88RG		M	
Home Phone #		Work Phone #			
(937) 885-7364					
DL State DL #		LP State LP #		Injured Taken By	
OH RG709578		OH AJ88RG		1 None 4 Other 2 EMS 5 Unknown 3 Police	
Owner Name (if same, write "SAME")		Address (Street, City, State, Zip Code)		Towing Service	
POTTENGER EDWARD W		4413 SOCIAL ROW RD SPRING VALLEY OH 45370			
Year Make Model		Color		Insurance Company	
2009 CHEV		MAR		Westfield Ins Co	
Offense Charged		Offense Description		Citation #	
Local Code? 'X' If Yes					

Motorist / Non-Motorist

Unit #		# of Occ.		Name (Last, First, Middle)	
B 02 01				GABRIEL PAUL M	
Address (Street, City, State, Zip Code)					
1908 GREENGLEN CT COLUMBUS OH 43229 2015					
Social Security Number		Date of Birth		Age	
		02211954		57	
DL State DL #		LP State LP #		Sex	
OH RJ165771		OH DQY7586		M	
Home Phone #		Work Phone #			
(614) 565-3526					
DL State DL #		LP State LP #		Injured Taken By	
OH RJ165771		OH DQY7586		1 None 4 Other 2 EMS 5 Unknown 3 Police	
Owner Name (if same, write "SAME")		Address (Street, City, State, Zip Code)		Towing Service	
COLUMBUS BAPTIST TEMPLE		5075 CLEVELAND AV Columbus OH 43231			
Year Make Model		Color		Insurance Company	
2003 BUIC		CEN GRY		Brotherhood Mutual Ins Co	
Offense Charged		Offense Description		Citation #	
Local Code? 'X' If Yes					

Occupant

Unit #		Name (Last, First, Middle)		Home Phone #		Date of Birth		Age		Sex	
C											
Address (Street, City, State, Zip Code)						Injured Taken By		Transported By		Injured Taken To	
						1 None 4 Other 2 EMS 5 Unknown 3 Police					
Unit #		Name (Last, First, Middle)		Home Phone #		Date of Birth		Age		Sex	
D											
Address (Street, City, State, Zip Code)						Injured Taken By		Transported By		Injured Taken To	
						1 None 4 Other 2 EMS 5 Unknown 3 Police					

<b>01</b> Seating Position		<b>04</b> Safety Equipment Motorist		<b>1</b> Air Bag		<b>4</b> Air Bag Switch		<b>1</b> Ejection		<b>1</b> Trapped		<b>1</b> Injuries	
01 Front - Left ( MC Driver)		01 None Used		1 Not Deployed		1 Not Present		1 Not Ejected		1 Not Trapped		1 No Injury	
02 Front - Middle		02 Shoulder Belt Only		2 Deployed-Front		2 In On Position		2 Totally Ejected		2 Extricated By Mechanical Means		2 Possible	
03 Front - Right		03 Lap Belt Only		3 Deployed-Side		3 In Off Position		3 Partially Ejected		3 Freed BY Non-Mechanical Means		3 Non-Incapacitating	
04 Second - Left ( MC Pass)		04 Shoulder /Lap Belt		4 Deployed Both Front/Side		4 Unknown		4 Not Applicable		4 Unknown		4 Incapacitating	
05 Second - Middle		05 Child Safety Seat		5 Not Applicable				5 Unknown				5 Fatal Injury	
06 Second - Right		06 MC Helmet Used		6 Unknown								6 Unknown	
07 Third - Left		07 Use Unknown											
08 Third - Middle		08 Non Used											
09 Third - Right		09 Helmet Used											
10 Sleeper Section Of Cab		10 Protective Pads											
11 Enclosed Cargo Area		11 Reflective Clothing											
12 Unenclosed Cargo Area		12 Lighting											
13 Trailing Unit		13 Other											
14 Exterior		14 Unknown											
15 Other													
16 Non-Motorist													
17 Unknown													
												Supplement * 'X' if Yes	

<b>Unit Numbers</b> 	<b>Damage Area</b> 	<b>Pre-Crash Actions</b> 	<b>Sequence Of Events</b> 	<b>Posted Speed</b> 	<b>Drug Test Status</b> 
<b>Non-Motorist Location</b> <p>01 Marked Crosswalk At Intersection  02 Intersection/ No Crosswalk  03 Non-Intersection Crosswalk  04 Driveway Access Crosswalk  05 In Roadway  06 Not In Roadway  07 Median (But Not Shoulder)  08 Island  09 Shoulder  10 Sidewalk  11 Within 10 Feet Of Roadway (Not Shoulder, Median, Sidewalk, Island)  12 Beyond 10 Feet Of Roadway (Within Trafficway)  13 Outside Trafficway  14 Shared Use Paths Or Trails  15 Unknown</p>	<b>Most Damaged Area</b> <p>01 None  02 Center Front  03 Right Front  04 Right Side  05 Right Rear  06 Rear Center  07 Left Rear  08 Left Side  09 Left Front  10 Top And Windows  11 Undercarriage  12 Load / Trailer  13 Total (All Areas)  14 Other  15 Unknown</p>	<b>Motorist</b> 01 Movements Essentially Straight Ahead 02 Backing 03 Changing Lanes 04 Overtaking/Passing 05 Turning Right 06 Turning Left 07 Making U-Turn 08 Entering Traffic Lane 09 Leaving Traffic Lane 10 Parked 11 Slowing/Stopped In Traffic 12 Driverless 13 Other 14 Unknown <b>Non-Motorist</b> 15 Entering/Crossing In Specified Location 16 Walking, Running, Jogging, Playing, Cycling 17 Working 18 Pushing Vehicle 19 Approaching/Leaving Vehicle 20 Playing/Working On Vehicle 21 Standing 22 Other 23 Unknown	<b>Non-Collision</b> 01 Overturn/Rollover 02 Fire/Explosion 03 Immersion 04 Jackknife 05 Cargo/Equipment Loss/Shift 06 Equipment Failure 07 Separation Of Units 08 Ran Off Road Right 09 Ran Off Road Left 10 Cross Median/Centerline 11 Downhill Runaway 12 Other Non-Collision 13 Unknown Non-Collision <b>Collision w/ Person, Vehicle, Or Object Not Fixed</b> 14 Pedestrian 15 Pedalcycle 16 Railway Vehicle 17 Animal - Farm 18 Animal - Deer 19 Animal - Other 20 Motor Vehicle In Transport 21 Parked Motor Vehicle 22 Work Zone Maintenance Equipment 23 Other Movable Object 24 Unknown Movable Object <b>Collision with Fixed Object</b> 25 Impact Attenuator/Crash Cushion 26 Bridge Overhead Structure 27 Bridge Pier Or Abutment 28 Bridge Parapet 29 Bridge Rail 30 Guardrail Face 31 Guardrail End 32 Median Barrier 33 Highway Traffic Sign Post 34 Overhead Sign Post 35 Light/Luminaries Support 36 Utility Pole 37 Other Post, Pole Or Support 38 Culvert 39 Curb 40 Ditch 41 Embankment 42 Fence 43 Mailbox 44 Tree 45 Other Fixed Object 46 Work Zone Maintenance Equipment 47 Unknown Fixed Object 48 Other 49 Unknown	<b>Traffic Control</b> <p>01 No controls  02 Stop Sign  03 Yield Sign  04 Traffic Signal  05 Traffic Flashers  06 School Zone  07 Railroad Crossbucks  08 Railroad Flashers  09 Railroad Gates  10 Construction Barricade  11 Police Officer  12 Pavement Markings  13 Crosswalk Lines  14 Walk/Don't Walk Signal  15 Traffic Control Device Inoperative, Missing, Obscured  16 Other</p>	<b>Drug Test Type</b> <p>1 None  2 Test Refused  3 Test Given, Contaminated Sample/Unusable  4 Test Given, Results Known  5 Test Given, Results Unknown  6 Unknown</p>
<b>Type Of Unit</b> <p><b>Motorist</b>  01 Sub-Compact  02 Compact  03 Mid Size  04 Full Size  05 Minivan  06 Sport Utility Vehicle  07 Pickup  08 Panel/Van  09 Single Unit Truck; 2 Axles, 6 Tires  10 Single Unit Truck; 3+ Axles  11 Truck/Trailer  12 Truck Tractor (Bobtail)  13 Tractor/Semi-Trailer  14 Tractor/Double Short  15 Tractor/Double Long  16 Fifth Wheel Or Converter Dolly  17 Tractor/Triples  18 Motorcycle  19 Motorized Bicycle  20 School Bus  21 Church Bus  22 Public Bus  23 Other Bus  24 Police Vehicle  25 Fire Truck  26 Ambulance/Rescue  27 Taxi  28 Motor Home  29 Train  30 Farm Vehicle  31 Farm Equipment  32 Snowmobile  33 Construction Equipment  34 All Others  <b>Non-Motorist</b>  35 Animal W/Rider  36 Animal W/Buggy  37 Bicycle  38 Pedestrian  39 Pedalcyclist  40 Skater  41 Other-Non Motorist  42 Unknown</p>	<b>Point Of Impact</b> <p>01 None  02 Center Front  03 Right Front  04 Right Side  05 Right Rear  06 Rear Center  07 Left Rear  08 Left Side  09 Left Front  10 Top And Windows  11 Undercarriage  12 Load/Trailer  13 Total (All Areas)  14 Other  15 Unknown</p>	<b>Contributing Circumstances</b> <p><b>Motorist</b>  01 None  02 Failure To Yield  03 Ran Red Light, Or Stop Sign  04 Exceeded Speed Limit  05 Unsafe Speed  06 Improper Turn  07 Left of Center  08 Followed Too Closely/ACDA  09 Improper Lane Change/ Drove Off Road/ Improper Passing  10 Improper Backing  11 Improper Start From Parked Position  12 Stopped or Parked Illegally  13 Operating Vehicle In Erratic, Reckless, Careless, Negligent or Aggressive Manner  14 Swerving to Avoid (Due to Wind, Slippery Surface, Vehicle, Object, Non-Motorist In Roadway, Etc)  15 Failure To Control  16 Vision Obstruction  17 Driver Inattention  18 Fatigue/Asleep  19 Operating Defective Equipment  20 Load Shifting/Falling/Spilling  21 Other Improper Action  22 Unknown  <b>Non-Motorist</b>  23 None  24 Improper Crossing  25 Darting  26 Lying And/Or Illegally In Roadway  27 Failure To Yield Right Of Way  28 Not Visible (Dark Clothing)  29 Inattentive  30 Failure to Obey Traffic Signs, Signals, Or Officer  31 Wrong Side Of The Road  32 Other  33 Unknown</p>	<b>Direction</b> From To From To <p>1 North  2 South  3 East  4 West  5 Northeast  6 Northwest  7 Southeast  8 Southwest  9 Unknown</p>	<b>Condition</b> <p>1 Apparently Normal  2 Physical Impairment  3 Emotional  4 Illness  5 Fell Asleep, Fainted, Fatigued, Etc.  6 Under The Influence Of Medications/Drugs/Alcohol  7 Other  8 Unknown</p>	<b>Drug Test 1&amp;2 Result</b> <p>1 None  2 Marijuana  3 Cocaine  4 Opiates  5 Amphetamines  6 PCP  7 Other  8 Unknown at Time Of Reporting</p>
<b>In Emergency Response</b> <p>1 No  2 Yes  3 Unknown</p>	<b>Action</b> <p>1 Non-Contact  2 Non-Collision  3 Striking  4 Struck  5 Both Striking And Struck  6 Unknown</p>	<b>Vehicle Defect Code Only If '19' Selected Above</b> <p>01 Turn Signals  02 Head Lamps  03 Tail Lamps  04 Brakes  05 Steering  06 Tire Blowout  07 Worn Or Slick Tires  08 Trailer Equipment Defective  09 Motor Trouble  10 Disabled From Prior Crash  11 Other Defects</p>	<b>First Harmful Event</b> <p>Of the Sequence of Events - Which one is the First Harmful Event (1-4)</p>	<b>Alcohol/Drug Suspected</b> <p>1 None  2 Yes-Alcohol Suspected  3 Yes-HBD Not Impaired  4 Yes-Drugs Suspected  5 Yes-Alcohol / Drugs Suspected  6 Unknown</p>	<b>Occurrence</b> <p>1 On Roadway  2 On Shoulder  3 In Median  4 On Roadside  5 On Gore  6 Outside Trafficway  7 Unknown</p>
<b>Damage Scale</b> <p>1 None  2 Non-Functional Damage  3 Functional Damage  4 Disabling Damage  5 Severe  6 Unknown</p>	<b>Striking Vehicle: Override/ Underride</b> <p>1 No Underride Or Override  2 Underride, Compartment Intrusion  3 Underride, No Compartment Intrusion  4 Underride, Compartment Intrusion Unknown  5 Override, Motor Vehicle In Transport  6 Override , Other Vehicle  7 Unknown</p>	<b>Speed Detected</b> <p>1 Stated  2 Estimated Speed</p>	<b>Most Harmful Event</b> <p>Of the Sequence of Events - Which One is the Most Harmful event (1-4)</p>	<b>Alcohol Test Status</b> <p>1 None  2 Test Refused  3 Test Given, Contaminated Sample/Unusable  4 Test Given, Results Known  5 Test Given, Results Unknown  6 Unknown</p>	<b>Road Contour</b> <p>1 Straight Level  2 Straight Grade  3 Curve Level  4 Curve Grade</p>
<b>Alcohol Test Type</b> <p>1 None  2 Blood  3 Urine  4 Breath  5 Other</p>		<b>Road Conditions</b> Primary Secondary <p>01 Dry  02 Wet  03 Snow  04 Ice  05 Sand, Mud, Dirt, Oil, Gravel  06 Water (Standing, Moving)  07 Slush  08 Debris**  09 Rut, Holes, Bumps, Uneven Pavement **  10 Other  11 Unknown  ** Secondary Road Conditions ONLY</p>			
<b>Supplement * 'X' if Yes</b>		<b>Local Report #*</b> 			

# Narrative

On 11-14-11 at about 2154 I responded to the intersection of Commerce Center Drive and SR 73 for an accident. When I arrived I spoke to both drivers involved in the accident. The driver of unit number one, Edward Pottenger, was north bound on Conover Dr and making a right turn onto SR 73. Mr. Pottenger said that he had a red light, but that he checked for traffic before making the right turn on red. I spoke to the driver of unit number two, Mr. Paul Gabriel. He was south bound on Commerce Center Dr turning left onto SR 73. He said that he had a green turn arrow and made his turn. He said that as he made his turn Mr. Pottenger made his right turn and struck his vehicle. Damage to the vehicles indicated that events happened as Mr. Gabriel stated. No drivers were cited for this accident.

## Manner Of Collision or Impact

6

- 1 Not Collision Between Two Vehicles In Transport
- 2 Rear-end
- 3 Head-on
- 4 Rear-To-Rear
- 5 Backing
- 6 Angle
- 7 Sideswipe, Same Direction
- 8 Sideswipe, Opposite Direction
- 9 Unknown

## Weather

04

- 01 Clear
- 02 Cloudy
- 03 Fog, Smog, Smoke
- 04 Rain
- 05 Sleet, Hail (Freezing Rain Drizzle)
- 06 Snow
- 07 Severe Crosswinds
- 08 Blowing Sand, Soil, Dirt, Snow
- 09 Other
- 10 Unknown

## Light Conditions

Primary: 4 Secondary:

- 1 Daylight
- 2 Dawn
- 3 Dusk
- 4 Dark - Lighted Roadway
- 5 Dark - Not Lighted
- 6 Dark - Unknown Lighting
- 7 Glare
- 8 Other
- 9 Unknown

## School Bus Related

1

- 1 No
- 2 Yes, Directly Involved
- 3 Yes, Indirectly Involved
- 4 Unknown

## Work Zone Related

1

- 1 No
- 2 Yes
- 3 Unknown

## Type of Work Zone

- 1 Lane Closure
- 2 Lane Shift/Crossover
- 3 Work On Shoulder Or Median
- 4 Intermittent/Moving Work
- 5 Other

## Location Of Crash In

- 1 Before First Work Zone Warning Sign
- 2 Advance Warning Area
- 3 Transition Area
- 4 Activity Area

## Workers Present

- 1 No
- 2 Yes
- 3 Unknown

## Diagram

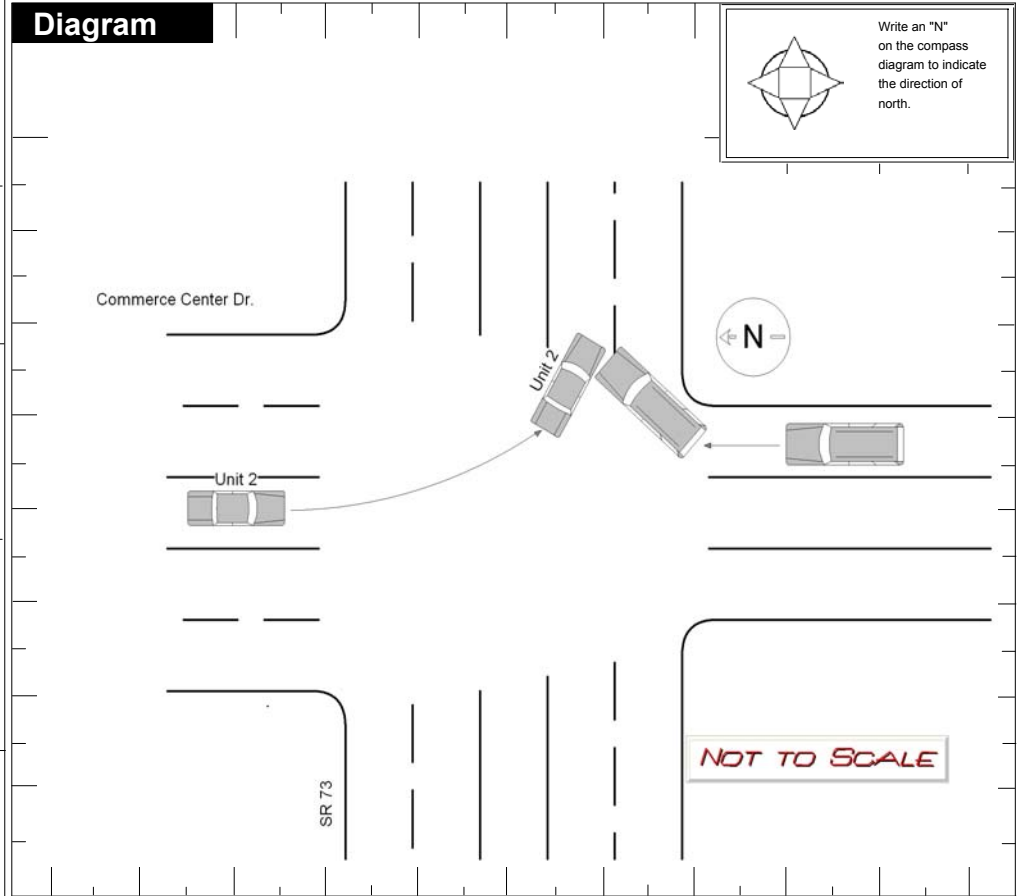

## Truck/Bus

The Crash INVOLVED one or more of the following:  
 A truck (motor vehicle) with a GVWR more than 10,000 pounds; or  
 A truck (motor vehicle) with a hazardous materials placard; or  
 A bus designed for at least 8 persons, including driver.

A  
N  
D

The crash RESULTED in one or more of the following:  
 A fatality; or  
 An injury requiring transportation for immediate medical treatment; or  
 At least one vehicle was towed due to disabling damage or required intervening assistance before proceeding under its own power.

Unit #

Company (From Shipping Papers)  Company Phone   
 Address (Street, City, St, Zip Code)

US DOT  ICC MC  PUCO  Trailer LP St.  Trailer LP Year  Trailer LP #  Placard #  # Dia.

<b>Cargo Body Type</b>	01 Not Applicable 02 Bus (9-15) Including Driver 03 Van/Enclosed Box 04 Grain/Chips/Gravel	05 Pole 06 Cargo Tan 07 Flatbed 08 Dump	09 Concrete Mixer 10 Auto Transporter 11 Garbage/Refuse 12 Other 13 Unknown	<b>Weight (GVWR)</b>	<input type="checkbox"/> 1 Less/Equal 10,000 <input type="checkbox"/> 2 10,001 - 26,000 <input type="checkbox"/> 3 More Than 26,000	<b>CDL Class</b>	<input type="checkbox"/> 1 Class A <input type="checkbox"/> 2 Class B <input type="checkbox"/> 3 Class C <input type="checkbox"/> 4 Class M <input type="checkbox"/> 5 Class D	<b>Hazardous Materials Placard</b>	<input type="checkbox"/> 1 No <input type="checkbox"/> 2 Yes <input type="checkbox"/> 3 Unknown	<b>Hazardous Material Released</b>	<input type="checkbox"/> 1 No <input type="checkbox"/> 2 Yes <input type="checkbox"/> 3 Not Applicable <input type="checkbox"/> 4 Unknown
------------------------	---	--	---	----------------------	---	------------------	--	------------------------------------	---	------------------------------------	--

## Police Action

Date Crash Reported: 11/14/2011 Time Rec Call: 2154 Dispatch: 2155 Arrived: 2200 Cleared: 2214 Other: 30 Total Minutes: 49

Officer's Name: Wolf, Troy Badge #: 1F22 Checked By: Diekman, Edward Date Report Filed: 11/14/2011

Report Taken By: 1 (1 Police Agency, 2 Motorist) Report Taken At: 1 (1 Scene, 2 Station, 3 Other) Supplement: X if Yes Local Report #: 11-392