

OHIO TRAFFIC CRASH REPORT

Local Report # *	Crash Severity	Private Property	Hit / Skip	Photos Taken	OH-2	OH-3	OH-1P	OTHER
11-374	3 1 Fatal 3 PDO 2 Injury 4 Unknown	'X' If Yes	1 1 Not Hit / Skip 2 Solved 3 Unsolved	'X' If Yes				
N.C.I.C. # *	Reporting Agency *	# Units	Unit Error	Date of Crash *				
08301	Franklin Police Department	02	01 98 = Animal 99 = Unknown	11012011				
Time of Crash	Day of Week	City *	Village *	TWP *	Name (Of City, Village or Township) *	County # *	Latitude	Longitude
1129	TUE				Franklin	83		

CRASH OCCURRED ON		Type Location Point Used		LOCAL INFORMATION	
Prefix	Crash Location	Type Loc	1 Named Street 3 Numbered Route 2 Numbered Street		
S	River	ST		FOURTH ST	
AT / REFERENCE			Reference Point Used		
Dist Reference	DR	Prefix	Reference	Ref Point	02
			FOURTH	01 State Line 02 Intersection 2 Streets 03 County Line	04 House Number 05 Township Boundary 06 Mile Post 07 Corporation Limit 08 Place Name W/O Reference 09 Driveway 10 Street or Route W/O Reference

Unit #	# of Occ.	Name (Last, First, Middle)	
A 01 01		HOWARD JAYTE A	
Address (Street, City, State, Zip Code)			
1480 LOWER SPRINGBORO RD LEBANON OH 45036			
Social Security Number	Date of Birth	Age	Sex
	09141959	52	F
Home Phone #	Work Phone #		
(937) 790-0393			
DL State	DL #	LP State	LP #
OH	RM415278	OH	EJN8944
Injured Taken By	1 None 4 Other 2 EMS 5 Unknown 3 Police	Transported By	Injured Taken To
1			
Owner Name (if same, write "SAME")		Address (Street, City, State, Zip Code)	
HOWARD WILLIAM K		1480 LWER SPRINGBORO RD LEBANON OH 45036	
Year	Make	Model	Color
2007	CHRY	SEBR	WHT
Insurance Company	Towing Service	Owner Phone #	
Allstate		(937) 790-0393	
Offense Charged	Offense Description	Citation #	Local Code? 'X' If Yes

Motorist / Non-Motorist

Unit #	# of Occ.	Name (Last, First, Middle)	
B 02 01		MADLINGER ANGELA S	
Address (Street, City, State, Zip Code)			
69 OLD MAIN ST W MIAMISBURG OH 45342			
Social Security Number	Date of Birth	Age	Sex
	08071956	55	F
Home Phone #	Work Phone #		
(937) 866-4043	(937) 974-7782		
DL State	DL #	LP State	LP #
OH	RS516291	OH	ELS4193
Injured Taken By	1 None 4 Other 2 EMS 5 Unknown 3 Police	Transported By	Injured Taken To
1			
Owner Name (if same, write "SAME")		Address (Street, City, State, Zip Code)	
MADLINGER ANGELA S		69 OLD MAIN ST W MIAMISBURG OH 45342	
Year	Make	Model	Color
1998	CHEV	S10	BLU
Insurance Company	Towing Service	Owner Phone #	
Farmers Ins.		(937) 866-4043	
Offense Charged	Offense Description	Citation #	Local Code? 'X' If Yes

Occupant

Unit #	Name (Last, First, Middle)		Home Phone #	Date of Birth	Age	Sex
C						
Address (Street, City, State, Zip Code)			Injured Taken By	Transported By	Injured Taken To	
			1 None 4 Other 2 EMS 5 Unknown 3 Police			
Unit #	Name (Last, First, Middle)		Home Phone #	Date of Birth	Age	Sex
D						
Address (Street, City, State, Zip Code)			Injured Taken By	Transported By	Injured Taken To	
			1 None 4 Other 2 EMS 5 Unknown 3 Police			

01 01 Front - Left (MC Driver) 02 Front - Middle 03 Front - Right 01 04 Second - Left (MC Pass) 05 Second - Middle 06 Second - Right 07 Third - Left 08 Third - Middle 09 Third - Right 10 Sleeper Section Of Cab 11 Enclosed Cargo Area 12 Unenclosed Cargo Area 13 Trailing Unit 14 Exterior 15 Other 16 Non-Motorist 17 Unknown	04 Safety Equipment Motorist 01 None Used 02 Shoulder Belt Only 03 Lap Belt Only 04 Shoulder /Lap Belt 05 Child Safety Seat 06 MC Helmet Used 07 Use Unknown Non-Motorist 08 Non Used 09 Helmet Used 10 Protective Pads 11 Reflective Clothing 12 Lighting 13 Other 14 Unknown	1 Air Bag 1 Not Deployed 2 Deployed-Front 3 Deployed-Side 1 4 Deployed Both Front/Side 5 Not Applicable 6 Unknown	4 Air Bag Switch 1 Not Present 2 In On Position 3 In Off Position 4 4 Unknown	5 Ejection 1 Not Ejected 2 Totally Ejected 3 Partially Ejected 5 4 Not Applicable 5 Unknown	1 Trapped 1 Not Trapped 2 Extricated By Mechanical Means 4 3 Freed BY Non-Mechanical Means 4 Unknown	1 Injuries 1 No Injury 2 Possible 1 3 Non-Incapacitating 4 Incapacitating 5 Fatal Injury 6 Unknown	Supplement * 'X' if Yes

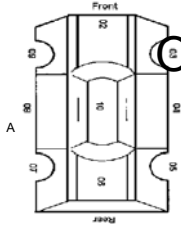
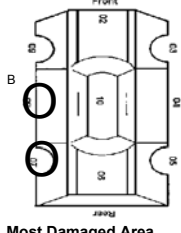
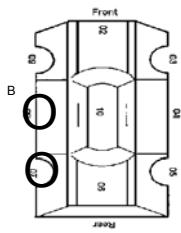
Unit Numbers <div style="display: flex; justify-content: space-around;"> <div style="border: 1px solid black; padding: 2px;">01</div> <div style="border: 1px solid black; padding: 2px;">02</div> </div>	Damage Area   Most Damaged Area	Pre-Crash Actions <div style="display: flex; justify-content: space-around;"> <div style="border: 1px solid black; padding: 2px;">03</div> <div style="border: 1px solid black; padding: 2px;">01</div> </div>	Sequence Of Events <table border="1" style="width: 100%; text-align: center;"> <tr> <td style="font-size: small;">A</td> <td style="font-size: small;">B</td> </tr> <tr> <td style="border: 1px solid black; padding: 5px;">20</td> <td style="border: 1px solid black; padding: 5px;">20₁</td> </tr> <tr> <td style="border: 1px solid black; padding: 5px;">20₂</td> <td style="border: 1px solid black; padding: 5px;">20₂</td> </tr> <tr> <td style="border: 1px solid black; padding: 5px;"> </td> <td style="border: 1px solid black; padding: 5px;"> </td> </tr> <tr> <td style="border: 1px solid black; padding: 5px;"> </td> <td style="border: 1px solid black; padding: 5px;"> </td> </tr> <tr> <td style="border: 1px solid black; padding: 5px;"> </td> <td style="border: 1px solid black; padding: 5px;"> </td> </tr> <tr> <td style="border: 1px solid black; padding: 5px;"> </td> <td style="border: 1px solid black; padding: 5px;"> </td> </tr> <tr> <td style="border: 1px solid black; padding: 5px;"> </td> <td style="border: 1px solid black; padding: 5px;"> </td> </tr> <tr> <td style="border: 1px solid black; padding: 5px;"> </td> <td style="border: 1px solid black; padding: 5px;"> </td> </tr> <tr> <td style="border: 1px solid black; padding: 5px;"> </td> <td style="border: 1px solid black; padding: 5px;"> </td> </tr> </table>	A	B	20	20 ₁	20 ₂	20 ₂															Posted Speed <div style="display: flex; justify-content: space-around;"> <div style="border: 1px solid black; padding: 2px;">25</div> <div style="border: 1px solid black; padding: 2px;">25</div> </div>	Drug Test Status <div style="display: flex; justify-content: space-around;"> <div style="border: 1px solid black; padding: 2px;">1</div> <div style="border: 1px solid black; padding: 2px;">1</div> </div>
A	B																								
20	20 ₁																								
20 ₂	20 ₂																								
Non-Motorist Location <div style="display: flex; justify-content: space-around;"> <div style="border: 1px solid black; padding: 2px;"> </div> <div style="border: 1px solid black; padding: 2px;"> </div> </div> <ul style="list-style-type: none"> 01 Marked Crosswalk At Intersection 02 Intersection/ No Crosswalk 03 Non-Intersection Crosswalk 04 Driveway Access Crosswalk 05 In Roadway 06 Not In Roadway 07 Median (But Not Shoulder) 08 Island 09 Shoulder 10 Sidewalk 11 Within 10 Feet Of Roadway (Not Shoulder, Median, Sidewalk, Island) 12 Beyond 10 Feet Of Roadway (Within Trafficway) 13 Outside Trafficway 14 Shared Use Paths Or Trails 15 Unknown 		Motorist <ul style="list-style-type: none"> 01 Movements Essentially Straight Ahead 02 Backing 03 Changing Lanes 04 Overtaking/Passing 05 Turning Right 06 Turning Left 07 Making U-Turn 08 Entering Traffic Lane 09 Leaving Traffic Lane 10 Parked 11 Slowing/Stopped In Traffic 12 Driverless 13 Other 14 Unknown Non-Motorist <ul style="list-style-type: none"> 15 Entering/Crossing In Specified Location 16 Walking, Running, Jogging, Playing, Cycling 17 Working 18 Pushing Vehicle 19 Approaching/Leaving Vehicle 20 Playing/Working On Vehicle 21 Standing 22 Other 23 Unknown 	Non-Collision <ul style="list-style-type: none"> 01 Overtum/Rollover 02 Fire/Explosion 03 Immersion 04 Jackknife 05 Cargo/Equipment Loss/Shift 06 Equipment Failure 07 Separation Of Units 08 Ran Off Road Right 09 Ran Off Road Left 10 Cross Median/Centerline 11 Downhill Runaway 12 Other Non-Collision 13 Unknown Non-Collision Collision w/ Person, Vehicle, Or Object Not Fixed <ul style="list-style-type: none"> 14 Pedestrian 15 Pedalcycle 16 Railway Vehicle 17 Animal - Farm 18 Animal - Deer 19 Animal - Other 20 Motor Vehicle In Transport 21 Parked Motor Vehicle 22 Work Zone Maintenance Equipment 23 Other Movable Object 24 Unknown Movable Object Collision with Fixed Object <ul style="list-style-type: none"> 25 Impact Attenuator/Crash Cushion 26 Bridge Overhead Structure 27 Bridge Pier Or Abutment 28 Bridge Parapet 29 Bridge Rail 30 Guardrail Face 31 Guardrail End 32 Median Barrier 33 Highway Traffic Sign Post 34 Overhead Sign Post 35 Light/Luminaries Support 36 Utility Pole 37 Other Post, Pole Or Support 38 Culvert 39 Curb 40 Ditch 41 Embankment 42 Fence 43 Mailbox 44 Tree 45 Other Fixed Object 46 Work Zone Maintenance Equipment 47 Unknown Fixed Object 48 Other 49 Unknown 	Traffic Control <div style="display: flex; justify-content: space-around;"> <div style="border: 1px solid black; padding: 2px;">12</div> <div style="border: 1px solid black; padding: 2px;">12</div> </div> <ul style="list-style-type: none"> 01 No controls 02 Stop Sign 03 Yield Sign 04 Traffic Signal 05 Traffic Flashers 06 School Zone 07 Railroad Crossbucks 08 Railroad Flashers 09 Railroad Gates 10 Construction Barricade 11 Police Officer 12 Pavement Markings 13 Crosswalk Lines 14 Walk/Don't Walk Signal 15 Traffic Control Device Inoperative, Missing, Obscured 16 Other 	Drug Test Type <div style="display: flex; justify-content: space-around;"> <div style="border: 1px solid black; padding: 2px;">1</div> <div style="border: 1px solid black; padding: 2px;">1</div> </div> <ul style="list-style-type: none"> 1 None 2 Test Refused 3 Test Given, Contaminated Sample/Unusable 4 Test Given, Results Known 5 Test Given, Results Unknown 6 Unknown Drug Test Type <div style="display: flex; justify-content: space-around;"> <div style="border: 1px solid black; padding: 2px;">1</div> <div style="border: 1px solid black; padding: 2px;">1</div> </div> <ul style="list-style-type: none"> 1 None 2 Blood 3 Urine 4 Other 																				
Type Of Unit <div style="display: flex; justify-content: space-around;"> <div style="border: 1px solid black; padding: 2px;">04</div> <div style="border: 1px solid black; padding: 2px;">07</div> </div>	<div style="display: flex; justify-content: space-around;"> <div style="border: 1px solid black; padding: 2px;">03</div> <div style="border: 1px solid black; padding: 2px;">08</div> </div> <ul style="list-style-type: none"> 01 None 02 Center Front 03 Right Front 04 Right Side 05 Right Rear 06 Rear Center 07 Left Rear 08 Left Side 09 Left Front 10 Top And Windows 11 Undercarriage 12 Load / Trailer 13 Total (All Areas) 14 Other 15 Unknown 	Contributing Circumstances <div style="display: flex; justify-content: space-around;"> <div style="border: 1px solid black; padding: 2px;">02</div> <div style="border: 1px solid black; padding: 2px;">01</div> </div>	Motorist <ul style="list-style-type: none"> 01 None 02 Failure To Yield 03 Ran Red Light, Or Stop Sign 04 Exceeded Speed Limit 05 Unsafe Speed 06 Improper Turn 07 Left of Center 08 Followed Too Closely/ACDA 09 Improper Lane Change/ Drove Off Road/ Improper Passing 10 Improper Backing 11 Improper Start From Parked Position 12 Stopped or Parked Illegally 13 Operating Vehicle In Erratic, Reckless, Careless, Negligent or Aggressive Manner 14 Swerving to Avoid (Due to Wind, Slippery Surface, Vehicle, Object, Non-Motorist In Roadway, Etc) 15 Failure To Control 16 Vision Obstruction 17 Driver Inattention 18 Fatigue/Asleep 19 Operating Defective Equipment 20 Load Shifting/Falling/Spilling 21 Other Improper Action 22 Unknown 	Direction <table border="1" style="width: 100%; text-align: center;"> <tr> <td style="font-size: small;">From</td> <td style="font-size: small;">To</td> <td style="font-size: small;">From</td> <td style="font-size: small;">To</td> </tr> <tr> <td style="border: 1px solid black; padding: 5px;">1</td> <td style="border: 1px solid black; padding: 5px;">2</td> <td style="border: 1px solid black; padding: 5px;">1</td> <td style="border: 1px solid black; padding: 5px;">2</td> </tr> </table> <ul style="list-style-type: none"> 1 North 2 South 3 East 4 West 5 Northeast 6 Northwest 7 Southeast 8 Southwest 9 Unknown 	From	To	From	To	1	2	1	2	Drug Test 1&2 Result <div style="display: flex; justify-content: space-around;"> <div style="border: 1px solid black; padding: 2px;">1</div> <div style="border: 1px solid black; padding: 2px;">2</div> </div> <div style="display: flex; justify-content: space-around;"> <div style="border: 1px solid black; padding: 2px;">1</div> <div style="border: 1px solid black; padding: 2px;">2</div> </div> <ul style="list-style-type: none"> 1 None 2 Marijuana 3 Cocaine 4 Opiates 5 Amphetamines 6 PCP 7 Other 8 Unknown at Time Of Reporting 												
From	To	From	To																						
1	2	1	2																						
Motorist <ul style="list-style-type: none"> 01 Sub-Compact 02 Compact 03 Mid Size 04 Full Size 05 Minivan 06 Sport Utility Vehicle 07 Pickup 08 Panel/Van 09 Single Unit Truck; 2 Axles, 6 Tires 10 Single Unit Truck; 3+ Axles 11 Truck/Trailer 12 Truck Tractor (Bobtail) 13 Tractor/Semi-Trailer 14 Tractor/Double Short 15 Tractor/Double Long 16 Fifth Wheel Or Converter Dolly 17 Tractor/Triples 18 Motorcycle 19 Motorized Bicycle 20 School Bus 21 Church Bus 22 Public Bus 23 Other Bus 24 Police Vehicle 25 Fire Truck 26 Ambulance/Rescue 27 Taxi 28 Motor Home 29 Train 30 Farm Vehicle 31 Farm Equipment 32 Snowmobile 33 Construction Equipment 34 All Others 	Point Of Impact <div style="display: flex; justify-content: space-around;"> <div style="border: 1px solid black; padding: 2px;">03</div> <div style="border: 1px solid black; padding: 2px;">08</div> </div> <ul style="list-style-type: none"> 01 None 02 Center Front 03 Right Front 04 Right Side 05 Right Rear 06 Rear Center 07 Left Rear 08 Left Side 09 Left Front 10 Top And Windows 11 Undercarriage 12 Load/Trailer 13 Total (All Areas) 14 Other 15 Unknown 	Non-Motorist <ul style="list-style-type: none"> 23 None 24 Improper Crossing 25 Darting 26 Lying And/Or Illegally In Roadway 27 Failure To Yield Right Of Way 28 Not Visible (Dark Clothing) 29 Inattentive 30 Failure to Obey Traffic Signs, Signals, Or Officer 31 Wrong Side Of The Road 32 Other 33 Unknown 	First Harmful Event <div style="display: flex; justify-content: space-around;"> <div style="border: 1px solid black; padding: 2px;">1</div> <div style="border: 1px solid black; padding: 2px;">1</div> </div> <p>Of the Sequence of Events - Which one is the First Harmful Event (1-4)</p>	Condition <div style="display: flex; justify-content: space-around;"> <div style="border: 1px solid black; padding: 2px;">1</div> <div style="border: 1px solid black; padding: 2px;">1</div> </div> <ul style="list-style-type: none"> 1 Apparently Normal 2 Physical Impairment 3 Emotional 4 Illness 5 Fell Asleep, Fainted, Fatigued, Etc. 6 Under The Influence Of Medications/Drugs/Alcohol 7 Other 8 Unknown 	Type of Intersection <div style="display: flex; justify-content: space-around;"> <div style="border: 1px solid black; padding: 2px;">01</div> </div> <ul style="list-style-type: none"> 01 Not An Intersection 02 Four-Way Intersection 03 T-Intersection 04 Y-Intersection 05 Traffic Circle/Roundabout 06 Five-Point, Or More 07 On Ramp 08 Off Ramp 09 Crossover 10 Driveway/Access 11 Railway Grade Crossing 12 Shared-Use Paths Or Trails 13 Unknown 																				
Non-Motorist <ul style="list-style-type: none"> 35 Animal W/Rider 36 Animal W/Buggy 37 Bicycle 38 Pedestrian 39 Pedalcyclist 40 Skater 41 Other-Non Motorist 42 Unknown 	Action <div style="display: flex; justify-content: space-around;"> <div style="border: 1px solid black; padding: 2px;">3</div> <div style="border: 1px solid black; padding: 2px;">4</div> </div> <ul style="list-style-type: none"> 1 Non-Contact 2 Non-Collision 3 Striking 4 Struck 5 Both Striking And Struck 6 Unknown 	Vehicle Defect Code Only If '19' Selected Above <div style="display: flex; justify-content: space-around;"> <div style="border: 1px solid black; padding: 2px;"> </div> <div style="border: 1px solid black; padding: 2px;"> </div> </div> <ul style="list-style-type: none"> 01 Turn Signals 02 Head Lamps 03 Tail Lamps 04 Brakes 05 Steering 06 Tire Blowout 07 Worn Or Slick Tires 08 Trailer Equipment Defective 09 Motor Trouble 10 Disabled From Prior Crash 11 Other Defects 	Most Harmful Event <div style="display: flex; justify-content: space-around;"> <div style="border: 1px solid black; padding: 2px;">1</div> <div style="border: 1px solid black; padding: 2px;">1</div> </div> <p>Of the Sequence of Events - Which One is the Most Harmful event (1-4)</p>	Alcohol/Drug Suspected <div style="display: flex; justify-content: space-around;"> <div style="border: 1px solid black; padding: 2px;">1</div> <div style="border: 1px solid black; padding: 2px;">1</div> </div> <ul style="list-style-type: none"> 1 None 2 Yes-Alcohol Suspected 3 Yes-HBD Not Impaired 4 Yes-Drugs Suspected 5 Yes-Alcohol / Drugs Suspected 6 Unknown 	Road Contour <div style="display: flex; justify-content: space-around;"> <div style="border: 1px solid black; padding: 2px;">1</div> </div> <ul style="list-style-type: none"> 1 Straight Level 2 Straight Grade 3 Curve Level 4 Curve Grade 																				
In Emergency Response <div style="display: flex; justify-content: space-around;"> <div style="border: 1px solid black; padding: 2px;">1</div> <div style="border: 1px solid black; padding: 2px;">1</div> </div> <ul style="list-style-type: none"> 1 No 2 Yes 3 Unknown 	Striking Vehicle: Override/ Underride <div style="display: flex; justify-content: space-around;"> <div style="border: 1px solid black; padding: 2px;">1</div> <div style="border: 1px solid black; padding: 2px;">1</div> </div> <ul style="list-style-type: none"> 1 No Underride Or Override 2 Underride, Compartment Intrusion 3 Underride, No Compartment Intrusion 4 Underride, Compartment Intrusion Unknown 5 Override, Motor Vehicle In Transport 6 Override , Other Vehicle 7 Unknown 		Speed Detected <div style="display: flex; justify-content: space-around;"> <div style="border: 1px solid black; padding: 2px;">1</div> <div style="border: 1px solid black; padding: 2px;">2</div> </div> <ul style="list-style-type: none"> 1 Stated 2 Estimated Speed 	Alcohol Test Status <div style="display: flex; justify-content: space-around;"> <div style="border: 1px solid black; padding: 2px;">1</div> <div style="border: 1px solid black; padding: 2px;">1</div> </div> <ul style="list-style-type: none"> 1 None 2 Test Refused 3 Test Given, Contaminated Sample/Unusable 4 Test Given, Results Known 5 Test Given, Results Unknown 6 Unknown 	Road Conditions <table border="1" style="width: 100%; text-align: center;"> <tr> <td style="font-size: small;">Primary</td> <td style="font-size: small;">Secondary</td> </tr> <tr> <td style="border: 1px solid black; padding: 5px;">01</td> <td style="border: 1px solid black; padding: 5px;"> </td> </tr> </table> <ul style="list-style-type: none"> 01 Dry 02 Wet 03 Snow 04 Ice 05 Sand, Mud, Dirt, Oil, Gravel 06 Water (Standing, Moving) 07 Slush 08 Debris** 09 Rut, Holes, Bumps, Uneven Pavement ** 10 Other 11 Unknown 	Primary	Secondary	01																	
Primary	Secondary																								
01																									
Damage Scale <div style="display: flex; justify-content: space-around;"> <div style="border: 1px solid black; padding: 2px;">2</div> <div style="border: 1px solid black; padding: 2px;">2</div> </div> <ul style="list-style-type: none"> 1 None 2 Non-Functional Damage 3 Functional Damage 4 Disabling Damage 5 Severe 6 Unknown 			Speed <div style="display: flex; justify-content: space-around;"> <div style="border: 1px solid black; padding: 2px;">25</div> <div style="border: 1px solid black; padding: 2px;">25</div> </div>	Alcohol Test Type <div style="display: flex; justify-content: space-around;"> <div style="border: 1px solid black; padding: 2px;">1</div> <div style="border: 1px solid black; padding: 2px;">1</div> </div> <ul style="list-style-type: none"> 1 None 2 Blood 3 Urine 4 Breath 5 Other 	Alcohol Test Result <table border="1" style="width: 100%; text-align: center;"> <tr> <td style="font-size: small;">A</td> <td style="font-size: small;">B</td> </tr> <tr> <td style="border: 1px solid black; padding: 5px;"> </td> <td style="border: 1px solid black; padding: 5px;"> </td> </tr> </table>	A	B																		
A	B																								
				Alcohol Test Result <table border="1" style="width: 100%; text-align: center;"> <tr> <td style="font-size: small;">A</td> <td style="font-size: small;">B</td> </tr> <tr> <td style="border: 1px solid black; padding: 5px;"> </td> <td style="border: 1px solid black; padding: 5px;"> </td> </tr> </table>	A	B			Supplement * 'X' if Yes <div style="display: flex; justify-content: space-around;"> <div style="border: 1px solid black; padding: 2px;">11</div> <div style="border: 1px solid black; padding: 2px;">-374</div> </div>																
A	B																								

Narrative

Both Unit #1 and Unit #2 were traveling Southbound on S. River St. in the area of Fourth St. Unit #1 who was in the right hand lane , attempted to change lanes and did not see unit #2 who was Traveling in the Right Hand Ln. and Struck Unit # 2 Causing Damage to both Vehicles.

Manner Of Collision or Impact

7

- 1 Not Collision Between Two Vehicles In Transport
- 2 Rear-end
- 3 Head-on
- 4 Rear-To-Rear
- 5 Backing
- 6 Angle
- 7 Sideswipe, Same Direction
- 8 Sideswipe, Opposite Direction
- 9 Unknown

Weather

01

- 01 Clear
- 02 Cloudy
- 03 Fog, Smog, Smoke
- 04 Rain
- 05 Sleet, Hail (Freezing Rain Drizzle)
- 06 Snow
- 07 Severe Crosswinds
- 08 Blowing Sand, Soil, Dirt, Snow
- 09 Other
- 10 Unknown

Light Conditions

Primary Secondary
1 2

- 1 Daylight
- 2 Dawn
- 3 Dusk
- 4 Dark - Lighted Roadway
- 5 Dark - Not Lighted
- 6 Dark - Unknown Lighting
- 7 Glare
- 8 Other
- 9 Unknown

School Bus Related

1

- 1 No
- 2 Yes, Directly Involved
- 3 Yes, Indirectly Involved
- 4 Unknown

Work Zone Related

1

- 1 No
- 2 Yes
- 3 Unknown

Type of Work Zone

1

- 1 Lane Closure
- 2 Lane Shift/Crossover
- 3 Work On Shoulder Or Median
- 4 Intermittent/Moving Work
- 5 Other

Location Of Crash In

1

- 1 Before First Work Zone Warning Sign
- 2 Advance Warning Area
- 3 Transition Area
- 4 Activity Area

Workers Present

1

- 1 No
- 2 Yes
- 3 Unknown

Diagram

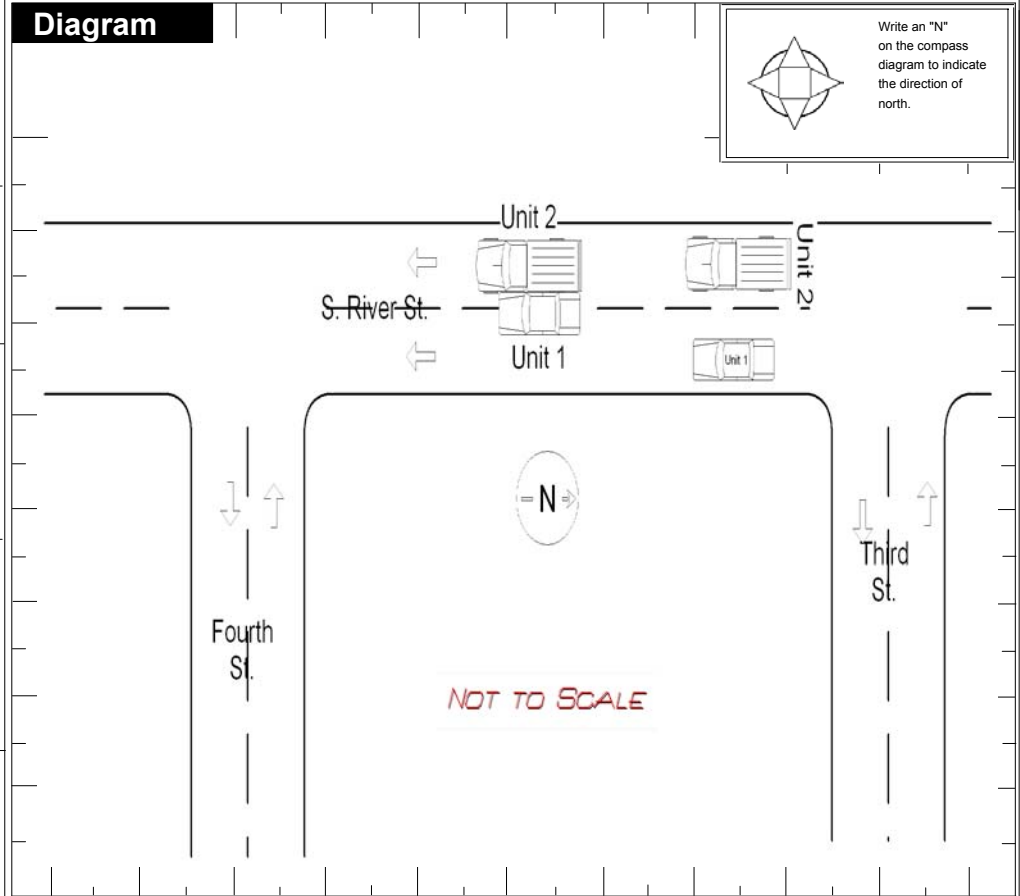

Truck/Bus

The Crash INVOLVED one or more of the following:
 A truck (motor vehicle) with a GVWR more than 10,000 pounds; or
 A truck (motor vehicle) with a hazardous materials placard; or
 A bus designed for at least 8 persons, including driver.

The crash RESULTED in one or more of the following:
 A fatality; or
 An injury requiring transportation for immediate medical treatment; or
 At least one vehicle was towed due to disabling damage or required intervening assistance before proceeding under its own power.

Unit #

Company (From Shipping Papers) Company Phone

Address (Street, City, St, Zip Code)

US DOT ICC MC PUCO Trailer LP St. Trailer LP Year Trailer LP # Placard # # Dia.

Cargo Body Type	01 Not Applicable 02 Bus (9-15) Including Driver 03 Van/Enclosed Box 04 Grain/Chips/Gravel	05 Pole 06 Cargo Tan 07 Flatbed 08 Dump	09 Concrete Mixer 10 Auto Transporter 11 Garbage/Refuse 12 Other 13 Unknown	Weight (GVWR)	1 Less/Equal 10,000 2 10,001 - 26,000 3 More Than 26,000	CDL Class	1 Class A 2 Class B 3 Class C 4 Class M 5 Class D	Hazardous Materials Placard	1 No 2 Yes 3 Unknown	Hazardous Material Released	1 No 2 Yes 3 Not Applicable 4 Unknown
------------------------	---	--	---	----------------------	--	------------------	---	------------------------------------	----------------------------	------------------------------------	--

Police Action

Date Crash Reported: 11012011 Time Rec Call: 0822 Dispatch: 0822 Arrived: 0828 Cleared: 0835 Other: 45 Total Minutes: 58

Officer's Name: Back, Michael Badge #: 1F35 Checked By: Diekman, Edward Date Report Filed: 11012011

Report Taken By: 1 Police Agency 2 Motorist Report Taken At: 1 Scene 2 Station 3 Other Supplement: X' if Yes Local Report #: 11-374