

OHIO TRAFFIC CRASH REPORT

Local Report # * 11-341		Crash Severity 3 1 Fatal 3 PDO 2 Injury 4 Unknown		Private Property X If Yes		Hit / Skip 1 1 Not Hit / Skip 2 Solved 3 Unsolved		Photos Taken X If Yes		OH-2 OH-3 OH-1P OTHER	
N.C.I.C. # * 08301		Reporting Agency * Franklin Police Department		# Units 02		Unit Error 01 98 = Animal 99 = Unknown		Date of Crash * 10072011			
Time of Crash 0743		Day of Week FRI		City * X		Village * 		TWP * 		Name (Of City, Village or Township) * Franklin	
County # * 83		Latitude		Longitude							

CRASH OCCURRED ON Prefix Crash Location Sixth ST			Type Location Point Used 1 Named Street 3 Numbered Route 2 Numbered Street			LOCAL INFORMATION ANDERSON ST					
AT / REFERENCE Dist Reference DR Prefix Reference Anderson St			Reference Point Used 01 State Line 02 Intersection 2 Streets 03 County Line			04 House Number 05 Township Boundary 06 Mile Post 07 Corporation Limit			08 Place Name W/O Reference 09 Driveway 10 Street or Route W/O Reference		

Unit # A 01 01		# of Occ. 01		Name (Last, First, Middle) NESSLAGE GARY							
Address (Street, City, State, Zip Code) 7447 BROWNS RUN RD GERMANTOWN OH 45327											

Social Security Number		Date of Birth 12141938		Age 72		Sex M		Home Phone # (937) 855-6717		Work Phone #	
DL State OH		DL # RG669590		LP State OH		LP # EMJ9205		Injured Taken By 1 1 None 4 Other 2 EMS 5 Unknown 3 Police		Transported By	
Owner Name (if same, write "SAME") NESSLAGE GARY						Address (Street, City, State, Zip Code) 7447 BROWNS RUN RD GERMANTOWN OH 45327					
Year 2005		Make CHEV		Model UPLAN		Color WHT		Insurance Company State Farm		Towing Service	
Owner Phone # (937) 855-6717		Offense Charged 313.03C		Offense Description Red Light Violation				Citation # 01043		Local Code? 'X' if Yes X	

Unit # B 02 01		# of Occ. 01		Name (Last, First, Middle) MEEHAN MARY E							
Address (Street, City, State, Zip Code) 9412 PATTI CIR WEST CHESTER OH 45069											
Social Security Number		Date of Birth 03131940		Age 71		Sex F		Home Phone # (513) 520-0619		Work Phone #	
DL State OH		DL # RU261025		LP State OH		LP # FFB8676		Injured Taken By 1 1 None 4 Other 2 EMS 5 Unknown 3 Police		Transported By	
Owner Name (if same, write "SAME") MEEHAN MARY E						Address (Street, City, State, Zip Code) 9412 PATTI CIR WEST CHESTER OH 45069					
Year 2003		Make HOND		Model ACC		Color TAN		Insurance Company Westfield Ins.		Towing Service Northerns	
Owner Phone # (513) 520-0619		Offense Charged		Offense Description				Citation #		Local Code? 'X' if Yes	

Unit # C		# of Occ.		Name (Last, First, Middle)							
Home Phone #		Date of Birth		Age		Sex		Address (Street, City, State, Zip Code)			
Injured Taken By 1 None 4 Other 2 EMS 5 Unknown 3 Police		Transported By		Injured Taken To							
Unit # D		# of Occ.		Name (Last, First, Middle)							
Home Phone #		Date of Birth		Age		Sex		Address (Street, City, State, Zip Code)			
Injured Taken By 1 None 4 Other 2 EMS 5 Unknown 3 Police		Transported By		Injured Taken To							

01 Seating Position 01 Front - Left (MC Driver) 02 Front - Middle 03 Front - Right 01 04 Second - Left (MC Pass) 05 Second - Middle 06 Second - Right 07 Third - Left 08 Third - Middle 09 Third - Right 10 Sleeper Section Of Cab 11 Enclosed Cargo Area 12 Unenclosed Cargo Area 13 Trailing Unit 14 Exterior 15 Other 16 Non-Motorist 17 Unknown		04 Safety Equipment Motorist 01 None Used 02 Shoulder Belt Only 03 Lap Belt Only 04 04 Shoulder /Lap Belt 05 Child Safety Seat 06 MC Helmet Used 07 Use Unknown 04 Non-Motorist 08 Non Used 09 Helmet Used 10 Protective Pads 11 Reflective Clothing 12 Lighting 13 Other 14 Unknown		1 Air Bag 1 Not Deployed 2 Deployed-Front 1 3 Deployed-Side 4 Deployed Both Front/Side 1 5 Not Applicable 6 Unknown		1 Air Bag Switch 1 Not Present 2 In On Position 3 In Off Position 1 4 Unknown		1 Ejection 1 Not Ejected 2 Totally Ejected 3 Partially Ejected 1 4 Not Applicable 5 Unknown		1 Trapped 1 Not Trapped 2 Extricated By Mechanical Means 1 3 Freed BY Non-Mechanical Means 4 Unknown		1 Injuries 1 No Injury 2 Possible 1 3 Non-Incapacitating 4 Incapacitating 5 Fatal Injury 6 Unknown	
Supplement * 'X' if Yes													

Motorist / Non-Motorist

Occupant

Unit Numbers <input type="text" value="01"/> <input type="text" value="02"/>	Damage Area 	Pre-Crash Actions <input type="text" value="01"/> <input type="text" value="01"/>	Sequence Of Events <table border="1"> <tr> <td>A</td> <td>B</td> </tr> <tr> <td><input type="text" value="20"/></td> <td><input type="text" value="20"/></td> </tr> <tr> <td><input type="text" value="2"/></td> <td><input type="text" value="2"/></td> </tr> <tr> <td><input type="text" value="3"/></td> <td><input type="text" value="3"/></td> </tr> <tr> <td><input type="text" value="4"/></td> <td><input type="text" value="4"/></td> </tr> </table>	A	B	<input type="text" value="20"/>	<input type="text" value="20"/>	<input type="text" value="2"/>	<input type="text" value="2"/>	<input type="text" value="3"/>	<input type="text" value="3"/>	<input type="text" value="4"/>	<input type="text" value="4"/>	Posted Speed <input type="text" value="25"/> <input type="text" value="25"/>	Drug Test Status <input type="text" value="A"/> <input type="text" value="B"/>
A	B														
<input type="text" value="20"/>	<input type="text" value="20"/>														
<input type="text" value="2"/>	<input type="text" value="2"/>														
<input type="text" value="3"/>	<input type="text" value="3"/>														
<input type="text" value="4"/>	<input type="text" value="4"/>														
Non-Motorist Location <input type="text" value="A"/> <input type="text" value="B"/> 01 Marked Crosswalk At Intersection 02 Intersection/ No Crosswalk 03 Non-Intersection Crosswalk 04 Driveway Access Crosswalk 05 In Roadway 06 Not In Roadway 07 Median (But Not Shoulder) 08 Island 09 Shoulder 10 Sidewalk 11 Within 10 Feet Of Roadway (Not Shoulder, Median, Sidewalk, Island) 12 Beyond 10 Feet Of Roadway (Within Trafficway) 13 Outside Trafficway 14 Shared Use Paths Or Trails 15 Unknown	Most Damaged Area <input type="text" value="A"/> <input type="text" value="02"/> <input type="text" value="B"/>	Motorist 01 Movements Essentially Straight Ahead 02 Backing 03 Changing Lanes 04 Overtaking/Passing 05 Turning Right 06 Turning Left 07 Making U-Turn 08 Entering Traffic Lane 09 Leaving Traffic Lane 10 Parked 11 Slowing/Stopped In Traffic 12 Driverless 13 Other 14 Unknown Non-Motorist 15 Entering/Crossing In Specified Location 16 Walking, Running, Jogging, Playing, Cycling 17 Working 18 Pushing Vehicle 19 Approaching/Leaving Vehicle 20 Playing/Working On Vehicle 21 Standing 22 Other 23 Unknown	Non-Collision 01 Overturn/Rollover 02 Fire/Explosion 03 Immersion 04 Jackknife 05 Cargo/Equipment Loss/Shift 06 Equipment Failure 07 Separation Of Units 08 Ran Off Road Right 09 Ran Off Road Left 10 Cross Median/Centerline 11 Downhill Runaway 12 Other Non-Collision Collision w/ Person, Vehicle, Or Object Not Fixed 14 Pedestrian 15 Pedalcycle 16 Railway Vehicle 17 Animal - Farm 18 Animal - Deer 19 Animal - Other 20 Motor Vehicle In Transport 21 Parked Motor Vehicle 22 Work Zone Maintenance Equipment 23 Other Movable Object 24 Unknown Movable Object Collision with Fixed Object 25 Impact Attenuator/Crash Cushion 26 Bridge Overhead Structure 27 Bridge Pier Or Abutment 28 Bridge Parapet 29 Bridge Rail 30 Guardrail Face 31 Guardrail End 32 Median Barrier 33 Highway Traffic Sign Post 34 Overhead Sign Post 35 Light/Luminaries Support 36 Utility Pole 37 Other Post, Pole Or Support 38 Culvert 39 Curb 40 Ditch 41 Embankment 42 Fence 43 Mailbox 44 Tree 45 Other Fixed Object 46 Work Zone Maintenance Equipment 47 Unknown Fixed Object 48 Other 49 Unknown	Traffic Control <input type="text" value="04"/> <input type="text" value="04"/> 01 No controls 02 Stop Sign 03 Yield Sign 04 Traffic Signal 05 Traffic Flashers 06 School Zone 07 Railroad Crossbucks 08 Railroad Flashers 09 Railroad Gates 10 Construction Barricade 11 Police Officer 12 Pavement Markings 13 Crosswalk Lines 14 Walk/Don't Walk Signal 15 Traffic Control Device Inoperative, Missing, Obscured 16 Other	Drug Test Type <input type="text" value="A"/> <input type="text" value="B"/> 01 None 02 Test Refused 03 Test Given, Contaminated Sample/Unusable 04 Test Given, Results Known 05 Test Given, Results Unknown 06 Unknown Drug Test 1&2 Result <input type="text" value="1"/> <input type="text" value="A"/> <input type="text" value="2"/> <input type="text" value="B"/> <input type="text" value="1"/> <input type="text" value="2"/> 01 None 02 Marijuana 03 Cocaine 04 Opiates 05 Amphetamines 06 PCP 07 Other 08 Unknown at Time Of Reporting										
Type Of Unit <input type="text" value="06"/> <input type="text" value="03"/> Motorist 01 Sub-Compact 02 Compact 03 Mid Size 04 Full Size 05 Minivan 06 Sport Utility Vehicle 07 Pickup 08 Panel/Van 09 Single Unit Truck; 2 Axles, 6 Tires 10 Single Unit Truck; 3+ Axles 11 Truck/Trailer 12 Truck Tractor (Bobtail) 13 Tractor/Semi-Trailer 14 Tractor/Double Short 15 Tractor/Double Long 16 Fifth Wheel Or Converter Dolly 17 Tractor/Triples 18 Motorcycle 19 Motorized Bicycle 20 School Bus 21 Church Bus 22 Public Bus 23 Other Bus 24 Police Vehicle 25 Fire Truck 26 Ambulance/Rescue 27 Taxi 28 Motor Home 29 Train 30 Farm Vehicle 31 Farm Equipment 32 Snowmobile 33 Construction Equipment 34 All Others Non-Motorist 35 Animal W/Rider 36 Animal W/Buggy 37 Bicycle 38 Pedestrian 39 Pedalcyclist 40 Skater 41 Other-Non Motorist 42 Unknown	Point Of Impact <input type="text" value="09"/> <input type="text" value="02"/> 01 None 02 Center Front 03 Right Front 04 Right Side 05 Right Rear 06 Rear Center 07 Left Rear 08 Left Side 09 Left Front 10 Top And Windows 11 Undercarriage 12 Load / Trailer 13 Total (All Areas) 14 Other 15 Unknown	Contributing Circumstances <input type="text" value="03"/> <input type="text" value="01"/> Motorist 01 None 02 Failure To Yield 03 Ran Red Light, Or Stop Sign 04 Exceeded Speed Limit 05 Unsafe Speed 06 Improper Turn 07 Left of Center 08 Followed Too Closely/ACDA 09 Improper Lane Change/ Drove Off Road/ Improper Passing 10 Improper Backing 11 Improper Start From Parked Position 12 Stopped or Parked Illegally 13 Operating Vehicle In Erratic, Reckless, Careless, Negligent or Aggressive Manner 14 Swerving to Avoid (Due to Wind, Slippery Surface, Vehicle, Object, Non-Motorist In Roadway, Etc) 15 Failure To Control 16 Vision Obstruction 17 Driver Inattention 18 Fatigue/Asleep 19 Operating Defective Equipment 20 Load Shifting/Falling/Spilling 21 Other Improper Action 22 Unknown Non-Motorist 23 None 24 Improper Crossing 25 Darting 26 Lying And/Or Illegally In Roadway 27 Failure To Yield Right Of Way 28 Not Visible (Dark Clothing) 29 Inattentive 30 Failure to Obey Traffic Signs, Signals, Or Officer 31 Wrong Side Of The Road 32 Other 33 Unknown	First Harmful Event <input type="text" value="1"/> <input type="text" value="1"/> Of the Sequence of Events - Which one is the First Harmful Event (1-4)	Direction From To From To <input type="text" value="3"/> <input type="text" value="4"/> <input type="text" value="2"/> <input type="text" value="1"/> 01 North 02 South 03 East 04 West 05 Northeast 06 Northwest 07 Southeast 08 Southwest 09 Unknown	Type of Intersection <input type="text" value="02"/> 01 Not An Intersection 02 Four-Way Intersection 03 T-Intersection 04 Y-Intersection 05 Traffic Circle/Roundabout 06 Five-Point, Or More 07 On Ramp 08 Off Ramp 09 Crossover 10 Driveway/Access 11 Railway Grade Crossing 12 Shared-Use Paths Or Trails 13 Unknown										
In Emergency Response <input type="text" value="A"/> <input type="text" value="B"/> 01 No 02 Yes 03 Unknown	Action <input type="text" value="3"/> <input type="text" value="3"/> 01 Non-Contact 02 Non-Collision 03 Striking 04 Struck 05 Both Striking And Struck 06 Unknown	Vehicle Defect Code Only If '19' Selected Above <input type="text" value="A"/> <input type="text" value="B"/> 01 Turn Signals 02 Head Lamps 03 Tail Lamps 04 Brakes 05 Steering 06 Tire Blowout 07 Worn Or Slick Tires 08 Trailer Equipment Defective 09 Motor Trouble 10 Disabled From Prior Crash 11 Other Defects	Most Harmful Event <input type="text" value="A"/> <input type="text" value="1"/> Of the Sequence of Events - Which One is the Most Harmful event (1-4)	Condition <input type="text" value="1"/> <input type="text" value="1"/> 01 Apparently Normal 02 Physical Impairment 03 Emotional 04 Illness 05 Fell Asleep, Fainted, Fatigued, Etc. 06 Under The Influence Of Medications/Drugs/Alcohol 07 Other 08 Unknown	Alcohol/Drug Suspected <input type="text" value="1"/> <input type="text" value="1"/> 01 None 02 Yes-Alcohol Suspected 03 Yes-HBD Not Impaired 04 Yes-Drugs Suspected 05 Yes-Alcohol / Drugs Suspected 06 Unknown										
Damage Scale <input type="text" value="A"/> <input type="text" value="B"/> 01 None 02 Non-Functional Damage 03 Functional Damage 04 Disabling Damage 05 Severe 06 Unknown	Striking Vehicle: Override/ Underride <input type="text" value="A"/> <input type="text" value="1"/> 01 No Underride Or Override 02 Underride, Compartment Intrusion 03 Underride, No Compartment Intrusion 04 Underride, Compartment Intrusion Unknown 05 Underride, Motor Vehicle In Transport 06 Override , Other Vehicle 07 Unknown		Speed Detected <input type="text" value="2"/> <input type="text" value="2"/> 01 Stated 02 Estimated Speed	Alcohol Test Status <input type="text" value="A"/> <input type="text" value="B"/> 01 None 02 Test Refused 03 Test Given, Contaminated Sample/Unusable 04 Test Given, Results Known 05 Test Given, Results Unknown 06 Unknown	Road Contour <input type="text" value="1"/> 01 Straight Level 02 Straight Grade 03 Curve Level 04 Curve Grade										
			Speed <input type="text" value="25"/> <input type="text" value="A"/> <input type="text" value="20"/> <input type="text" value="B"/>	Alcohol Test Type <input type="text" value="A"/> <input type="text" value="B"/> 01 None 02 Blood 03 Urine 04 Breath 05 Other	Road Conditions Primary <input type="text" value="01"/> Secondary <input type="text" value="A"/> <input type="text" value="B"/> 01 Dry 02 Wet 03 Snow 04 Ice 05 Sand, Mud, Dirt, Oil, Gravel 06 Water (Standing, Moving) 07 Slush 08 Debris** 09 Rut, Holes, Bumps, Uneven Pavement ** 10 Other 11 Unknown ** Secondary Road Conditions ONLY										
				Alcohol Test Result <input type="text" value="A"/> <input type="text" value="B"/>	Local Report # * <input type="text" value="11-341"/>										

Narrative

Unit # 1 was west bound on Sixth St, and had the red light. Unit #2 was north Bound on Anderson St, crossing Sixth St.
 Unit #1 failed to stop for the red light Causing unit # 2 to strike unit #1

Manner Of Collision or Impact

6

- 1 Not Collision Between Two Vehicles In Transport
- 2 Rear-end
- 3 Head-on
- 4 Rear-To-Rear
- 5 Backing
- 6 Angle
- 7 Sideswipe, Same Direction
- 8 Sideswipe, Opposite Direction
- 9 Unknown

Weather

01

- 01 Clear
- 02 Cloudy
- 03 Fog, Smog, Smoke
- 04 Rain
- 05 Sleet, Hail (Freezing Rain Drizzle)
- 06 Snow
- 07 Severe Crosswinds
- 08 Blowing Sand, Soil, Dirt, Snow
- 09 Other
- 10 Unknown

Light Conditions

Primary: 1
Secondary: []

- 1 Daylight
- 2 Dawn
- 3 Dusk
- 4 Dark - Lighted Roadway
- 5 Dark - Not Lighted
- 6 Dark - Unknown Lighting
- 7 Glare
- 8 Other
- 9 Unknown

School Bus Related

1

- 1 No
- 2 Yes, Directly Involved
- 3 Yes, Indirectly Involved
- 4 Unknown

Work Zone Related

1

- 1 No
- 2 Yes
- 3 Unknown

Type of Work Zone

[]

- 1 Lane Closure
- 2 Lane Shift/Crossover
- 3 Work On Shoulder Or Median
- 4 Intermittent/Moving Work
- 5 Other

Location Of Crash In

[]

- 1 Before First Work Zone Warning Sign
- 2 Advance Warning Area
- 3 Transition Area
- 4 Activity Area

Workers Present

[]

- 1 No
- 2 Yes
- 3 Unknown

Diagram

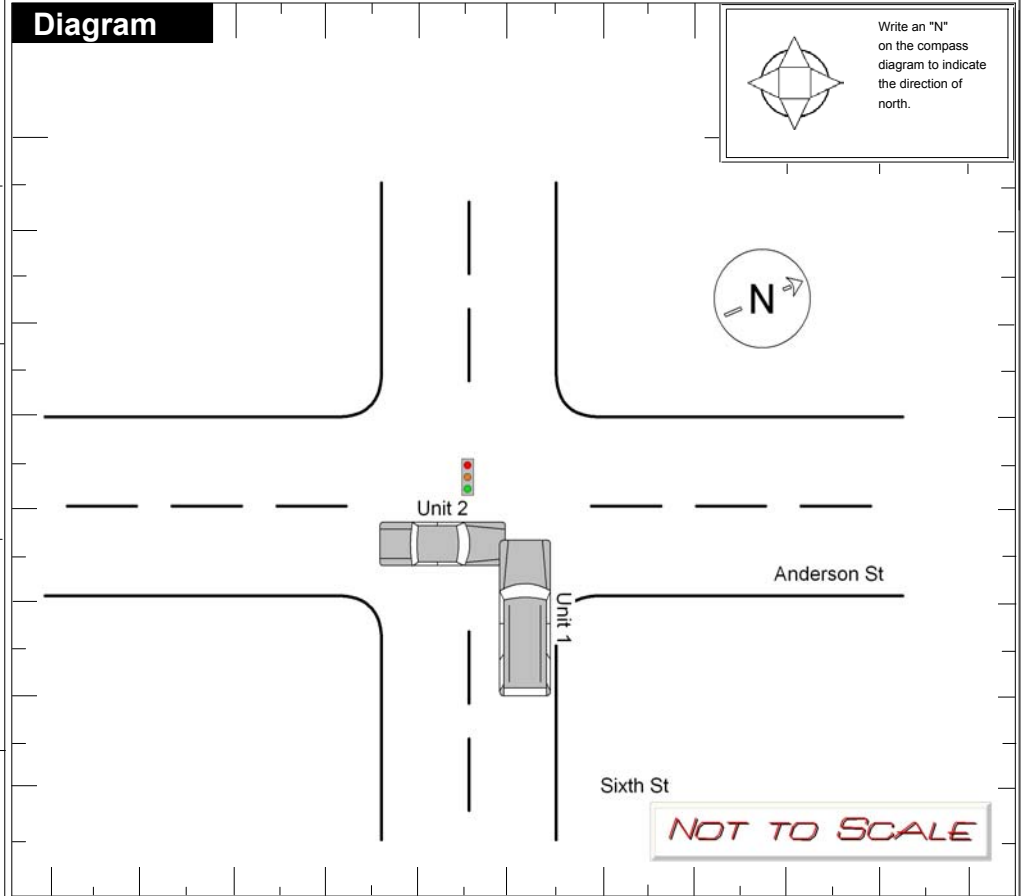

Truck/Bus

The Crash INVOLVED one or more of the following:
 A truck (motor vehicle) with a GVWR more than 10,000 pounds; or
 A truck (motor vehicle) with a hazardous materials placard; or
 A bus designed for at least 8 persons, including driver.

A
N
D
D
 The crash RESULTED in one or more of the following:
 A fatality; or
 An injury requiring transportation for immediate medical treatment; or
 At least one vehicle was towed due to disabling damage or required intervening assistance before proceeding under its own power.

Unit #
[] []

Company (From Shipping Papers) [] Company Phone []
 Address (Street, City, St, Zip Code) []

US DOT [] ICC MC [] PUCO [] Trailer LP St. [] Trailer LP Year [] Trailer LP # [] Placard # [] # Dia. []

Cargo Body Type

- 01 Not Applicable
- 02 Bus (9-15) Including Driver
- 03 Van/Enclosed Box
- 04 Grain/Chips/Gravel
- 05 Pole
- 06 Cargo Tan
- 07 Flatbed
- 08 Dump
- 09 Concrete Mixer
- 10 Auto Transporter
- 11 Garbage/Refuse
- 12 Other
- 13 Unknown

Weight (GVWR)

- 1 Less/Equal 10,000
- 2 10,001 - 26,000
- 3 More Than 26,000

CDL Class

- 1 Class A
- 2 Class B
- 3 Class C
- 4 Class M
- 5 Class D

Hazardous Materials Placard

- 1 No
- 2 Yes
- 3 Unknown

Hazardous Material Released

- 1 No
- 2 Yes
- 3 Not Applicable
- 4 Unknown

Police Action

Date Crash Reported: 10072011
 Time Rec Call: 1209
 Dispatch: 1209
 Arrived: 1211
 Cleared: 1236
 Other: 25
 Total Minutes: 52

Officer's Name: Smith, Terry
 Badge #: 1F32
 Checked By: Smith, Terry
 Date Report Filed: 10072011

Report Taken By: 1 (1 Police Agency, 2 Motorist)
 Report Taken At: 1 (1 Scene, 2 Station, 3 Other)
 Supplement: [] (X if Yes)
 Local Report #: 11-341